

9 DESCRIPTION (clarify as appropriate)

a Exterior Fabric

stone _____
 brick _____
 concrete _____
 stucco _____
 weatherboard X _____
 clapboard _____
 board & batten _____
 shingle _____
 other _____

b Structural System

masonry _____
 masonry X _____
 log _____
 metal _____
 other _____
 foundation _____
Block _____

c Roofing Material

wood _____
 metal X _____
 slate _____
 tile _____
 asphalt _____
 composition _____
 other _____

d Associated Structures (use/type):

outbuildings Tool shed
Fuel Storage Room
 dependencies _____
 other E Cemetery

e Integrity (include dates):

original site/relocated _____
 alterations _____
 additions Foyer, Sunday School
rooms, dining room, kitchen,
furnace room, rest room,
belfry.

f Condition:

excellent X _____
 good _____
 fair _____
 deteriorated _____
 abandoned _____

g Threats:

h. Gable roof with front entrance with pointed windows. 1 door. Octagonal cupola.

10 SIGNIFICANCE (use attachment sheet if necessary)

a. Architect/Builder/Engineer
Mauzy, Mullenax

b. Style/Period
Gothic revival

c. Date(s) 1905

The Bethel United Methodist has been in constant use since the building and dedication in 1905, using all donated labor and material. Over the years the Bethel people have taken pride in the Church property. The first grave in the cemetery was in 1910 and until only recently have we had to charge for a burial plot due to the cost of upkeep. Our only "claim to fame" is the most beautiful church and well kept grounds for miles around.

11 BIBLIOGRAPHY

Pocahontas County Courthouse Deed Book
 History of Pocahontas County 1981

12 FORM PREPARED BY Annie Croger DATE June 20, 1986

Address Rt 2, Box 6

Organization Pocahontas County Historic Landmarks Society Pocahontas Historical Society

HISTORIC PROPERTIES INVENTORY FORM

HISTORIC PRESERVATION UNIT
 DEPARTMENT OF CULTURE & HISTORY
 THE CULTURAL CENTER
 CHARLESTON, WEST VIRGINIA 25305

(Staff Use Only)

File No.	
Theme(s)	
Neg No(s)	
USGS Quad	
UTM Ref.	

DISTRICT SITE BUILDING STRUCTURE OBJECT

- NAME(S) historic /common
Wanless Church
- LOCATION street/road. Back Mt. Road, near
city/town: Cass, W. Va.
(incorporated/unincorporated)
- USE/FUNCTION present: Church activities
original: Mount Union
- OWNER/ADDRESS present: Wanless United Methodist Church
original: Wanless Church

~~_____~~ /private.

(phone no.)

5. PHOTO/SKETCH OF.

7. PLAN (include approx. dimensions)
30' x 40' rectangular



8. LOCALE/ENVIRONMENT (map)
See Master - 3 mi
N. of Cass

8. (A.) ACREAGE (approx):
1/2 A

(B.) VERBAL BOUNDARY DESCRIPTION
Back Mt. Road on east; Wanless property on north, west and south.

Survey Region	_____
Planning District	_____

COUNTY: Pocahontas
 PROPERTY NAME: Wanless Church
 #A-0012

stone _____	frame <u>X</u>	_____
brick _____	ing _____	_____
concrete _____	_____	_____
stucco _____	_____	_____
weatherboard <u>X</u>	_____	_____
clapboard _____	_____	_____
board & batten _____	_____	_____
shingle _____	_____	_____
other _____	<u>WOOD</u>	_____

d Associated Structures (see page)

outbuildings _____

 dependencies _____

 other _____

e Interior (include items)

f Condition

excellent _____
 good X
 fair _____
 deteriorated _____
 abandoned _____

g Roof

b. Steep gable roof. Central entrance with triangular transept. Hip roof cupola.

10 SIGNIFICANCE (see attachment sheet if necessary)

- a. Architect/Builder (Firm): John & Robert Nale
donated labor
- b. Style/Period: Gothic revival
- c. Date: 1907
Dedicated 1908

The lumber for the church and pews was sawed on the land joining the church property and was dried in a kiln there. The Bible was purchased from Sears Roebuck. Donations from Chest Mt. Woodmen paid for the bell and organ. Church has served as community center.

11 BIBLIOGRAPHY

Church members
 History of Pocahontas County 1981

12 FORM PREPARED BY Annie Cromer DATE June 20, 1986

- a. Address Rt 2, Box 6, Durbin, W. Va. 26264
- b. Organization Pocahontas County Historic Landmarks Commission
- c. Phone no 456-4364

HISTORIC PROPERTIES INVENTORY FORM

HISTORIC PRESERVATION UNIT
 DEPARTMENT OF CULTURE & HISTORY
 THE CULTURAL CENTER
 CHARLESTON, WEST VIRGINIA 25305

(Staff Use Only)

File No.	
UTM Ref.	
USGS Quad	
Neg. No(s)	

DISTRICT SITE BUILDING STRUCTURE OBJECT

- NAME(S) historic /common
 Dr. Little House - Historic
 Harris House - Common
- LOCATION street/road: Wesley Chapel Road
 city/town: Green Bank, W. Va.
 (incorporated/unincorporated)
- USE/FUNCTION present: Dwelling
 original: Bed & breakfast house
 Dwelling
- OWNER/ADDRESS present: Mrs. Virgil B. Harris
 Green Bank, WV 24944
 original: Dr. Little
- PHOTO/SKETCH OF

(public/private, restricted)

(public/private)

(phone no.)

7 PLAN (include approx. dimensions)



6 LOCALE/ENVIRONMENT (map)
 See Master

8 (A) ACREAGE (approx):
 2 A

(B) VERBAL BOUNDARY DESCRIPTION:
 NA

Survey Region	_____
Planning District	_____

PROPERTY NAME: Dr. Little House - Historic
Harris House - Common
 A-0013
 COUNTY: Pocahontas

a DESCRIPTION (clarify as appropriate)

Exterior Façade

stone _____
 brick _____
 concrete _____
 stucco _____
 weatherboard X
 clapboard _____
 board & batten _____
 shingle _____
 other _____

b Structural System

masonry _____
frame X
 log _____
 metal _____
 other _____

foundation Stone

c Roofing Material

wood _____
 metal X
 slate _____
 tile _____
 asphalt _____
 composition _____
 other _____

d Associated Structures (use/type)

outbuildings DrisOffice
Double garage - new

dependencies _____

other _____

e Integrity (include dates)

original site/relocated _____

alterations _____

additions Additions on west side.

f Condition

excellent _____
 good X
 fair _____
 deteriorated _____
 abandoned _____

g Threats

h. Two story with hip roof, 1/1 windows, paired brackets and sidelights on entrance door.

c SIGNIFICANCE (use attachment sheet if necessary)

a Architect/Builder/Engineer
Robert Brown & Sons

b Style/Period
Italianate

c Date(s)
Ca 1870



Dr. Little and his wife Mary and their three daughters lived here for many, many years. It was purchased by the Harris. He was principal of Green Bank High School for many years and the house was used as a guest house and is still a bed and breakfast guest house.

BIBLIOGRAPHY

FORM PREPARED BY Jessie B. Powell DATE August 2, 1986

1 Address Bartow, W. Va.

2 Organization Pocahontas County Historic Landmark Commission

3 Phone no 456-4568

HISTORIC PROPERTIES INVENTORY FORM

HISTORIC PRESERVATION UNIT
DEPARTMENT OF CULTURE & HISTORY
THE CULTURAL CENTER
CHARLESTON, WEST VIRGINIA 25305

(Staff Use Only)

File No.
Themes
Neg. Notes
USGS Quad
UTM Ref.

DISTRICT SITE BUILDING STRUCTURE OBJECT

- NAME(S) historic /common
Traveller's Repose Methodist Church
now The Catholic Church
- LOCATION street/road. River Hill
city/town. Traveller's Repose (Bartow)
(incorporated/unincorporated)
- USE/FUNCTION present: worship
original: worship
- OWNER/ADDRESS present. Catholic Diocese,
Wheeling, W. Va.
original: ME Church, South
- PHOTO/SKETCH OF neg

(public/private, restricted)

(public/private)

(phone no.)

- PLAN (include approx. dimensions)

24' x 32' x 13'

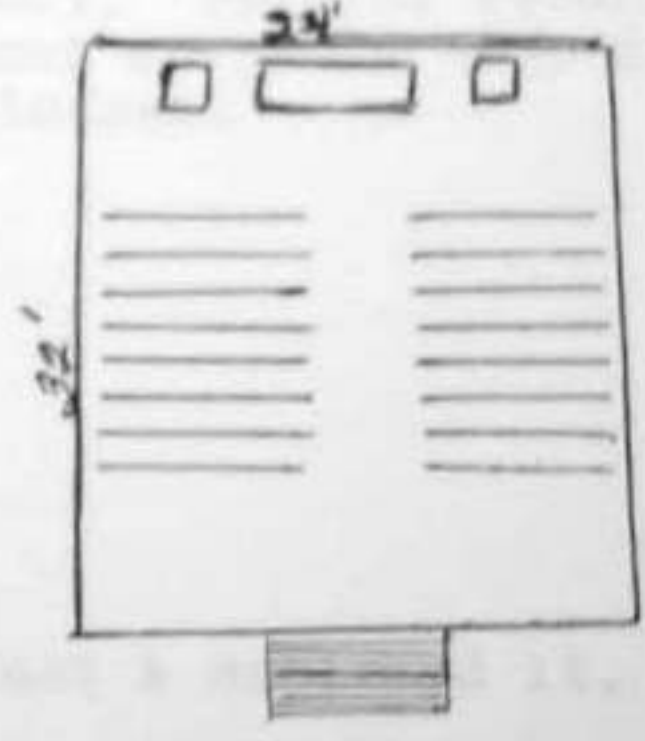

- LOCALE/ENVIRONMENT (map)
See Master

- (A.) ACREAGE (approx):
1/2 A

- (B.) VERBAL BOUNDARY DESCRIPTION
N/A

PROPERTY NAME: Traveller's Repose Methodist Church
#A-0014
COUNTY: Pocahontas
Survey Region _____
Planning District _____

9 DESCRIPTION (clarify as appropriate)

a. Exterior Fabric

stone _____
 brick _____
 concrete _____
 stucco _____
 weatherboard X
 clapboard _____
 board & batten _____
 shingle _____
 other _____

b. Structural System

masonry _____
frame X
 log _____
 metal _____
 other _____
 foundation stone

c. Finishing Material

wood _____
 metal X
 slate _____
 tile _____
 asphalt _____
 composition _____
 other _____

d. Associated Structures (use/type)

outbuildings N/A
 dependencies Cemetery on west side of church
 other _____

e. Integrity (include dates)

original site/relocated _____
 alterations Pine Pews replaced w/oak
Pine Altar " w/oak
 additions S.S. rooms on back 1920
New vestibule

f. Condition

excellent _____
 good X
 fair _____
 deteriorated _____
 abandoned _____

g. Threats

h. 1 story 1 bay x 3 bay.
Decorative hoods over windows. Steep pitch gable roof. Partial return pediment on gable end. 6/6 windows.

10. SIGNIFICANCE (use attachment sheet if necessary)

a. Architect/Builder/Engineer
Peter Dilley Yeager (Architect)
James Elliott (Builder)
 b. Style/Period
Italianate
 c. Date(s)
1886

Note: Yeager also owned Travelers Rest & designed it.

11. BIBLIOGRAPHY

Pocahontas County History - pages 138-39
Original specifications owned by Granville Elliott (grandson of James)
Copies of deed and specifications (Jessie Powell)

12. FORM PREPARED BY Jessie B. Powell DATE 6/30/86

a. Address Rt 1, Box 5, Hartow, W. Va.

b. Organization Pocahontas County Historic Landmarks Commission

c. Phone No. 456-4568

HISTORIC PROPERTIES INVENTORY FORM

HISTORIC PRESERVATION UNIT
DEPARTMENT OF CULTURE & HISTORY
THE CULTURAL CENTER
CHARLESTON, WEST VIRGINIA 25305

(Staff Use Only)

File No.
Theme(s)
Neg. No(s)
USGS Quad.
UTM Ref.

DISTRICT: SITE BUILDING STRUCTURE OBJECT

1. NAME(S) historic /common
Historic: Durbin Depot
Common: Senior Citizens Center

2. LOCATION street/road: Rt 92 & 250, Main St.
city/town: Durbin, W. Va. 26264
(incorporated/unincorporated)

3. USE/FUNCTION present: Senior Citizens Center (public/private, restricted)
original: Train station

4. OWNER/ADDRESS present: Leased by Durbin Senior Citizens from D.N.R. (public/private)
original: C & O Railroad (phone no.)

5. PHOTO/SKETCH OF: C & O Railroad 7. PLAN (include approx. dimensions)



6. LOCALE/ENVIRONMENT (map)
See master

8. (A.) ACREAGE (approx):
1/8 Acre

(B.) VERBAL BOUNDARY DESCRIPTION
Between Main Street and railroad track.

Survey Region
Planning District

PROPERTY NAME: Durbin Depot
#A-0015
COUNTY: Pocahontas

9 DESCRIPTION (clarify as appropriate)

a Exterior Fabric

stone _____
brick _____
concrete _____
stucco _____
weatherboard X
clapboard _____
board & batten _____
shingle _____
other _____

b Structural System

masonry _____
frame X
log _____
metal _____
other _____

foundation _____
wooden

c Finishing Material

wood _____
metal _____
slate _____
tile _____
asphalt X
composition _____
other _____

d Associated Structures (use/type):

outbuildings N/A
dependencies _____
other _____

e Integrity (include dates):

original site/relocated _____
alterations Interior altered but exterior preserved as original.
additions _____

f Condition:

excellent X
good _____
fair _____
deteriorated _____
abandoned _____

g Threats:

h. 1 story gable, typical RR Depot

10 SIGNIFICANCE (use attachment sheet if necessary):

a Architect/Builder/Engineer:

Mr. Chris Beard agent until replaced by Mr. Elbert Whanger who worked in Durbin 45 1/2 years.

b Style/Period R.R. Depot

c Date(s) 1902

BIBLIOGRAPHY

Mr. Elbert Whanger, Mable St., Durbin, W. Va. Phone 456-4481

FORM PREPARED BY Madge S. Bledsoe DATE 6/30/86

Address Bartow, W. Va. 24920

Organization Pocahontas County Landmarks Commission

Phone no 456-4068

Area B

Area C

Area D

HISTORIC PROPERTIES INVENTORY FORM

HISTORIC PRESERVATION UNIT
DEPARTMENT OF CULTURE & HISTORY
THE CULTURAL CENTER
CHARLESTON, WEST VIRGINIA 25305

(Staff Use Only)

File No:
Theme(s):
Neg. No(s):
USGS Quad:
UTM Ref:

DISTRICT SITE BUILDING STRUCTURE OBJECT

1. NAME(S) historic /common
Green Bank United Methodist Church

2. LOCATION street/road Wesley Chapel Road
city/town: Green Bank, W. Va.
(incorporated/unincorporated)

3. USE/FUNCTION present: Worship
original: Worship

(public/private, restricted)

4. OWNER/ADDRESS present: W. Va. Conference of the United Methodist Church
original: "

(public/private)

(phone no.)

5. PHOTO/SKETCH OF

7. PLAN (include approx. dimensions)

55' x 35'
55'

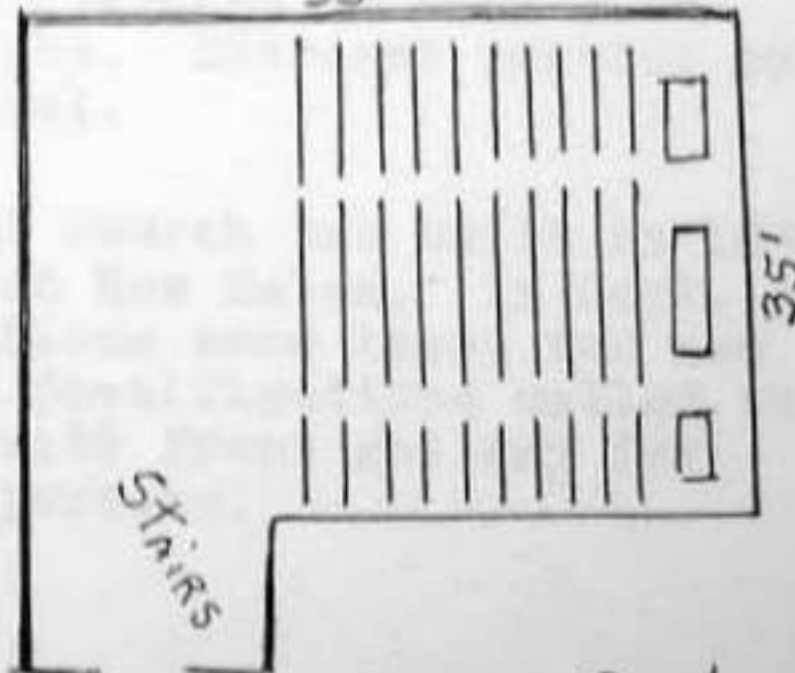

Wesley Chapel Road



8. LOCALE/ENVIRONMENT (map)

B. (A.) ACREAGE (approx)

1/4 A

(B) VERBAL BOUNDARY DESCRIPTION

S-Wesley Chapel Rd
W-Private Residence
E-I.O.O.F. Hall

Survey Region _____
Planning District _____

PROPERTY NAME: Green Bank Methodist Church
#A-0016
COUNTY: Pocahontas

stone _____
 brick _____
 concrete _____
 stucco _____
 weatherboard _____
 clapboard _____
 board & batten _____
 shingle _____
 other _____
Aluminum siding

masonry _____
frame x
 log _____
 metal _____
 other _____
 foundation Rock
ashlar drylaid

wood _____
 metal S.S.
 slate _____
 tile _____
 asphalt _____
 composition _____
 other _____

d. Associated Structures (use/type):

outbuildings None

 dependencies _____

 other _____

e. Integrity (include dates):

original site/relocated Original church
across the road
 alterations Stairs changed,
Entrance changed - Slave
balcony removed,
 additions Entrance and cloak room
added. Study room on lower
floor and thinking area and
rest rooms added.

f. Condition:

excellent _____
 good x
 fair _____
 deteriorated _____
 abandoned _____

g. Threats

h. 2 story square plan. Shallow
 hip roof with central cupola.
 Tripartite tall narrow windows.
 Broad overhand on roof with
 brackets. Entrance portico not
 original.

10. SIGNIFICANCE (use attachment sheet if necessary)

a. Architect/Builder/Engineer
Pre-Civil War
 b. Style/Period Italianate
 c. Date(s) 1855-1859

The first church was built in 1837
 and called New Salem. In Sept. 1885
 subscriptions were taken for new
 church. Specifications called for
 55 x 35 with front gallery for
 colored persons.

11. BIBLIOGRAPHY

Early records kept in Parsonage, Green Bank, W. Va.
 Records of Clarence Sheets, Green Bank

12. FORM PREPARED BY

Mrs. Clarence Sheets DATE 6/20/86

a. Address

Green Bank, W. Va.

b. Organization

Pocahontas County Historic Landmarks Commission

c. Phone no

456-4762

Pocahontas Historical Society

HISTORIC PROPERTIES INVENTORY FORM

HISTORIC PRESERVATION UNIT
DEPARTMENT OF CULTURE & HISTORY
THE CULTURAL CENTER
CHARLESTON, WEST VIRGINIA 25305

(Staff Use Only)

File No
Theme(s)
Neg Note(s)
USGS Quad
UTM Ref

DISTRICT SITE BUILDING STRUCTURE OBJECT

- NAME(S) historic /common
Arbovale United Methodist Church
- LOCATION street/road Rt. 92 across from
intersection of Hanna & Cemetery Rds.
Arbovale, ^{city/town} W. Va. (incorporated/unincorporated)
- USE/FUNCTION present: Church Worship Services (public/private, restricted)
original: Same
- OWNER/ADDRESS present: W. Va. United Methodist (public/private) Conference
(phone no.)
original: Trustees and their successors,
subject to the M.E. Discipline.
- PHOTO/SKETCH OF PLAN (include approx. dimensions)



6 LOCALE/ENVIRONMENT (map)

8. (A) ACREAGE (approx):
3/4 acre, more or less.

(B) VERBAL BOUNDARY DESCRIPTION:

W & S by Rt. 92
N - Mrs. Estes Crist Property
E - Donald Lambert Property

Survey Region	_____
Planning District	_____

PROPERTY NAME: Arbovale United Methodist Church
#A-0017
COUNTY: Pocahontas

9. DESCRIPTION (clarify as appropriate)

a. Exterior Fabric

stone _____
 brick _____
 concrete _____
 stucco _____
 weatherboard X _____
 clapboard _____
 board & batten _____
 shingle _____
 other _____

b. Structural System

masonry _____
frame X _____
 log _____
 metal _____
 other _____
 foundation _____

c. Roofing Material

wood _____
 metal X _____
 slate _____
 tile _____
 asphalt _____
 composition _____
 other _____

d. Associated Structures (use/type):

outbuildings Storage Building

dependencies _____

other Picnic Shelter (1986)

e. Integrity (include dates):

original site/relocated 1/23/85

alterations _____

additions Sunday School Rooms-1940

Church Vestibule-1959

f. Condition

excellent _____
 good X _____
 fair _____
 deteriorated _____
 abandoned _____

g. Threats

h. 1 story. Steep roof. Windows have pointed arches. Front projecting entrance pavillion has steep roof 3 bays. Main building in front has square open cupola with pointed metal roof.

10. SIGNIFICANCE (use attachment sheet if necessary)

a. Architect/Builder/Engineer

Oscar Wade, Ed Woods, John Dever Carpenters

b. Style/Period Gothic Revival

c. Date(s) Organized 1/23/1895
Dedicated 1899

Land donated by James T. and Mary E. Sutton on March 8, 1895, to the trustees, David Shears, C. C. Arbogast, Joe W. Riley, James T. Sutton, and Brown Arbogast.

Some of the lumber from the Methodist & United Brethren Union Church on Top Allegheny was used to frame the Sunday School rooms in 1940.

11. BIBLIOGRAPHY

History of Pocahontas County 1981
Nola N. Shears

12. FORM PREPARED BY Nola N. Shears DATE June 23, 1986

ADDRESS P.O. Box 35, Arbovale, W.Va. 24915

HISTORIC PROPERTIES INVENTORY FORM

HISTORIC PRESERVATION UNIT
DEPARTMENT OF CULTURE & HISTORY
THE CULTURAL CENTER
CHARLESTON, WEST VIRGINIA 25305

(Staff Use Only)

File No.
Thema(s)
Nat No(s)
USGS Quad
UTM Ref

DISTRICT SITE BUILDING STRUCTURE OBJECT

- NAME(S) historic /common
Liberty Presbyterian Church
- LOCATION street/road Rt. 92
city/town: Green Bank, W. Va.
(incorporated/unincorporated)
- USE/FUNCTION present: Worship Services
original: Same
- OWNER/ADDRESS present: Liberty Church
Green Bank, W. Va.
original: Same
- PHOTO/SKETCH OF

(public/private, restricted)

(public/private)

(phone no.)

- PLAN (include approx. dimensions)

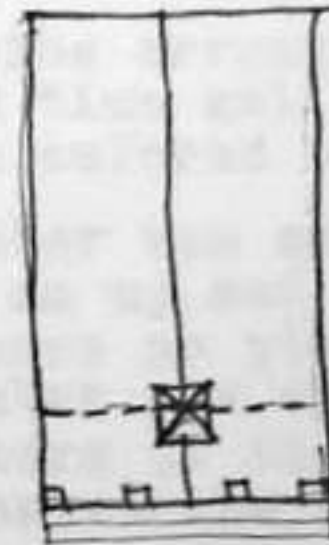

- LOCALE/ENVIRONMENT (map)
See Master

- (A) ACREAGE (approx)
1 1/2 A

- (B) VERBAL BOUNDARY DESCRIPTION

Surrounded by
NRAO Property

Survey Region
Planning District

PROPERTY NAME: Liberty Presbyterian Church
 #A-0018
 COUNTY: Pocahontas

HISTORIC PROPERTIES INVENTORY FORM

HISTORIC PRESERVATION UNIT
DEPARTMENT OF CULTURE & HISTORY
THE CULTURAL CENTER
CHARLESTON, WEST VIRGINIA 25305

(Staff Use Only)

File No
Thema(s)
Neg Note(s)
USGS Quad
UTM Ref

DISTRICT SITE BUILDING STRUCTURE OBJECT

1. NAME(S) historic /common
Historic: Cass Presbyterian Church
Now: Cass Community Building

2. LOCATION street/road.
city/town: Cass, W. Va.
(incorporated/unincorporated)

3. USE/FUNCTION present: Community building (public/private, restricted)
original: Church

4. OWNER/ADDRESS present: Town of Cass (public/private)
Cass, W. Va. (phone no.)
original: Greenbrier Presbytery

5. PHOTO/SKETCH OF

7. PLAN (include approx. dimensions)



6. LOCALE/ENVIRONMENT (map)
See Master

8. (A) ACREAGE (approx)
 $\frac{1}{4}$ A more or less

(B) VERBAL BOUNDARY DESCRIPTION
N/A

PROPERTY NAME: Cass Presbyterian Church

#A-0019

COUNTY: Pocahontas

Survey Region _____

Planning District _____

9 DESCRIPTION (clarify as appropriate)

a Exterior Fabric

stone _____
brick _____
concrete _____
stucco _____
weatherboard X
clapboard _____
board & batten _____
shingle _____
other _____

b Structural System

masonry _____
frame X
log _____
metal _____
other _____

foundation _____
cement

c Finishing Material

wood _____
metal X
stone _____
tile _____
asphalt _____
composition _____
other _____

d Associated Structures (use/type)

outbuildings None
dependencies _____
other _____

e Integrity (include dates)

original site/relocated 1904
alterations repaired after fire in 1923
additions Remodeled in 1927

f Condition

excellent _____
good X inside
fair _____
deteriorated X outside
abandoned _____

g Threats

h. 1 story steep gable roof, central tripartite pointed arch in front gable end with leaded glass. Bell tower/entrance on side of front elevation.

10 SIGNIFICANCE (use attachment sheet if necessary)

a. Architect/Builder/Engineer _____
b. Style/Period Gothic revival
c. Date(s) 1904, 1927

11 BIBLIOGRAPHY

History of Pocahontas County, 1981

12 FORM PREPARED BY Mrs. Jamie Sheets DATE 6/30/86

a Address Green Bank, W. Va.

b Organization Pocahontas County Historic Landmarks Commission

c Phone no 456-4104

HISTORIC PROPERTIES INVENTORY FORM

HISTORIC PRESERVATION UNIT
 DEPARTMENT OF CULTURE & HISTORY
 THE CULTURAL CENTER
 CHARLESTON, WEST VIRGINIA 25305

(Staff Use Only)

File No.	
Transect	
King Notch	
USGS Quad	
UTM Ref	

DISTRICT SITE BUILDING STRUCTURE OBJECT

1. NAME(S) historic /common
 Historic: Driftwood Presbyterian Church (renamed in 1931)
 Common: Alexander Memorial Church

2. LOCATION street/road.
 city/town: Stony Bottom, W. Va.
 (incorporated/unincorporated)

3. USE/FUNCTION present: Worship Services
 original: Worship Services

(public/private, restricted)

4. OWNER/ADDRESS present: Community of Stony Bottom
 original: Same

(public/private)

(phone no.)

5. PHOTO/SKETCH OF

7. PLAN (include approx. dimensions)

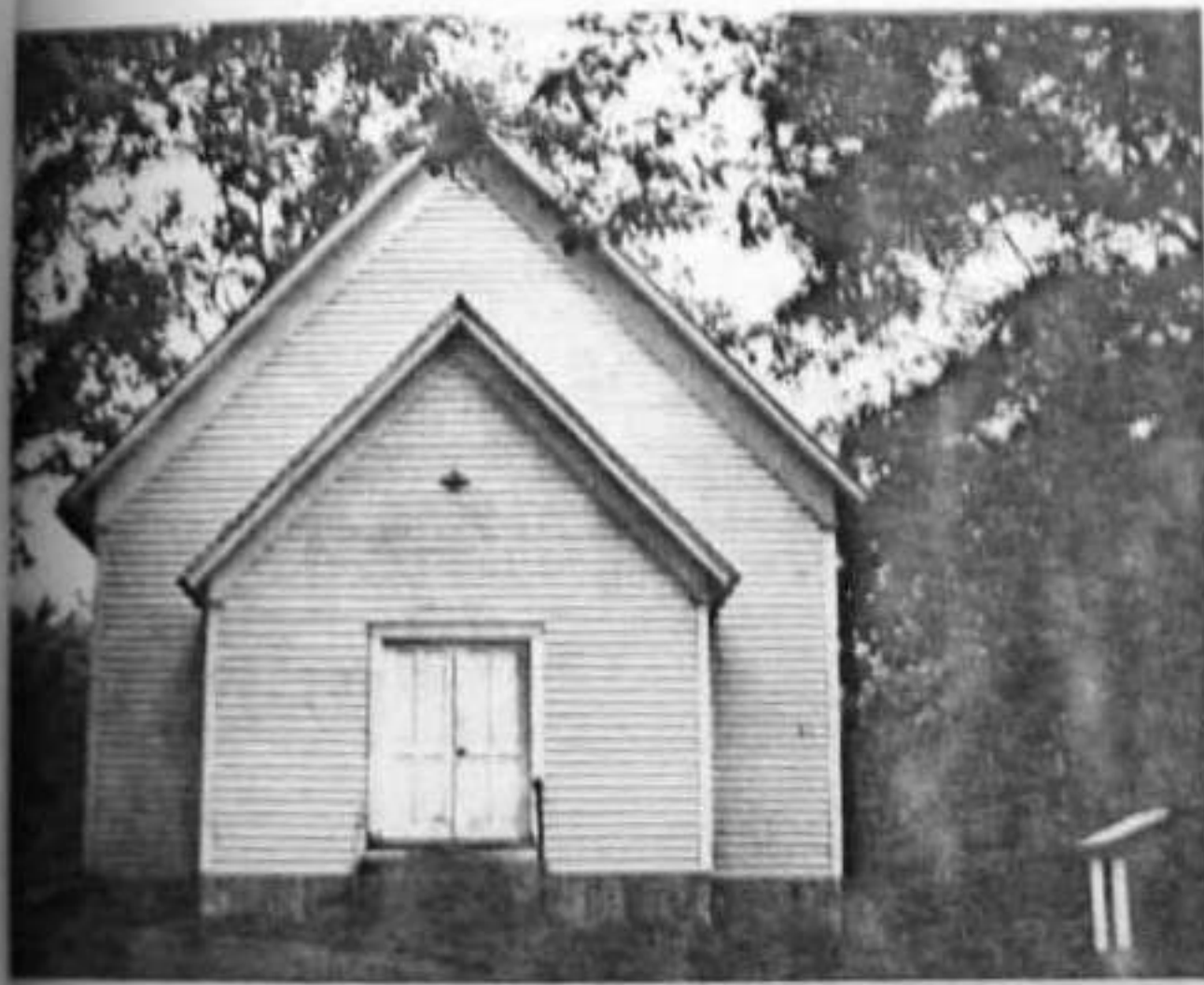

8. LOCALE/ENVIRONMENT (map)
 See Master

8. (A.) ACREAGE (approx):
 1/2 A

(B.) VERBAL BOUNDARY DESCRIPTION:
 N/A

Alexander Memorial Church
 PROPERTY NAME:
 Historic: Driftwood Presbyterian Church
 #A-0020
 COUNTY: Pocahontas
 Survey Region _____
 Planning District _____

9 DESCRIPTION (clarify as appropriate)

a Exterior Fabric

stone _____
 brick _____
 concrete _____
 stucco _____
 weatherboard _____
 clapboard _____
 board & batten _____
 shingle _____
 other German siding

b Structural System

masonry _____
frame x _____
 log _____
 metal _____
 other _____
 foundation Stone
pillars

c Roofing Material

wood _____
 metal x _____
 slate _____
 tile _____
 asphalt _____
 composition _____
 other _____

d Associated Structures (use/type):

outbuildings N/A

 dependencies _____

 other Outside toilet

e Integrity (include dates)

original site/relocated _____
 alterations _____

 additions _____

f Condition

excellent _____
 good x _____
 fair _____
 deteriorated _____
 abandoned _____

g Threats

h. 1 story simple 3 bays long.
 Two entrances on gable end.

10 SIGNIFICANCE (use attachment sheet if necessary)

a Architect/Builder/Engineer

b Style/Period Greek Temple

c Date(s) Aug. 17, 1884
Land deeded by James W.
and Elizabeth Warwick

On Friday, Aug. 17, 1894, Rev. J.M. Sloan, Evangelist of Greenbrier Presbytery organized the Driftwood Presbyterian Church, assisted by Rev. Edgar Floyd Alexander. On May 10, 1931 name changed to Alexander Memorial Church in honor of Rev. Alexander who died May 6, 1895 and is buried in yeard of Green Bank Liberty Presbyterian Church.

11 BIBLIOGRAPHY

The History of Pocahontas County, 1981

12 FORM PREPARED BY Blanche L. Lytton DATE 6/23/86

a Address ECR 61, Box 58, Stony Bottom, W. Va. 24927
 b Organization Pocahontas County Historic Landmarks Commission
 c Phone no. 456-4918

HISTORIC PRESERVATION UNIT
DEPARTMENT OF CULTURE & HISTORY
THE CULTURAL CENTER
CHARLESTON, WEST VIRGINIA 25305

File No
Threat(s)
Neg Note(s)
USGS Quad
UTM Ref

DISTRICT SITE BUILDING STRUCTURE OBJECT

1. NAME(S) historic /common
Mt. Zion Church

2. LOCATION street/road. Hill Country Rd.
city/town. Marlinton, W. Va. 24954
(incorporated/unincorporated)

3. USE/FUNCTION present: Summer funerals,
Home Coming
original: Church Services

(public/private, restricted)

4. OWNER/ADDRESS present:
W. Va. Conference of United Methodist
Church original: Same

(public/private)

(phone no.)

5. PHOTO/SKETCH OF

7. PLAN (include approx. dimensions)

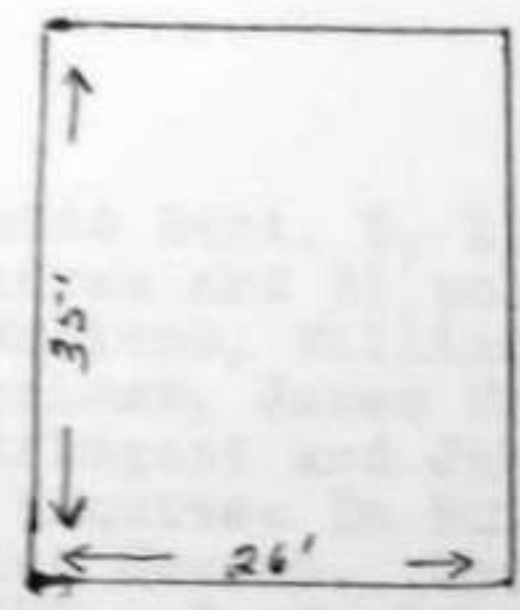

6. LOCALE/ENVIRONMENT (map)
See Master

8. (A) ACREAGE (approx)
2 A 51 poles

(B) VERBAL BOUNDARY DESCRIPTION
N/A

Survey Region	_____
Planning District	_____

PROPERTY NAME: Mt. Zion Church
A-0021
COUNTY: Pocahontas

9 DESCRIPTION (clarify as appropriate)

a Exterior Fabric

stone _____
 brick _____
 concrete _____
 stucco _____
 weatherboard _____
 clapboard _____
 board & batten _____
 shingle _____
 other Log with tin covering

b Structural System

masonry _____
 frame _____
 log X
 metal _____
 other _____
 foundation Rebuilt with original stones.

c Roofing Material

wood _____
 metal X
 slate _____
 tile _____
 asphalt _____
 composition _____
 other _____

d Associated Structures (use/type):

outbuildings Two outside rest rooms.
 dependencies _____
 other _____

e Integrity (include dates):

original site/relocated _____
 alterations Tin siding added over logs.
 additions _____

f Condition

excellent _____
 good _____
 fair X
 deteriorated _____
 abandoned _____

g Threats

h. 3 bay long shallow gable with central entrance

10 SIGNIFICANCE (use attachment sheet if necessary)

a Architect/Builder/Engineer:

Local People

b Style/Period

Greek revival

c Date(s)

CA-1858

h. Deed dated Sept. 6, 1836, for 2 acres and 51 poles to James Wanless, William Moore, John Wanless, James Grimes, Henry Arbogast and John Waugh, trustees to build a Methodist Church. Church cost \$350. Deed given by Charles and Martha Grimes.

BIBLIOGRAPHY

Pocahontas Times
 History of Pocahontas County, 1981, Page 136

Raymond Shrader, Marlinton, W. Va.

Mrs. Ray Corbett DATE 4/27/86

FORM PREPARED BY

a Address Rt 1, Box 130A, Dunmore, W. Va. 24934

b Organization Pocahontas County Historic Landmarks Commission

c Phone no 799-4819

HISTORIC PROPERTIES INVENTORY FORM

HISTORIC PRESERVATION UNIT
DEPARTMENT OF CULTURE & HISTORY
THE CULTURAL CENTER
CHARLESTON, WEST VIRGINIA 25305

(Staff Use Only)

File No
Thamelsi
Neg No(s)
USGS Quad
UTM Ref:

DISTRICT SITE BUILDING STRUCTURE OBJECT

- NAME(S) historic /common
Northern Methodist Church
- LOCATION street/road: Main highway to East Cass
city/town: Cass, W. Va.
(incorporated/unincorporated)
- USE/FUNCTION present: Private residence
original: House of worship
- OWNER/ADDRESS present: George Alikakas
original: Northern Methodist Church
- PHOTO/SKETCH OF

(public/private, restricted)

(public/private)

(phone no.)

7. PLAN (include approx. dimensions)



6. LOCALE/ENVIRONMENT (map)
See Master

8. (A.) ACREAGE (approx):
Lots 6 & 7
80' x 100'

(B.) VERBAL BOUNDARY DESCRIPTION
N/A

Survey Region
Planning District

PROPERTY NAME: Northern Methodist Church of Cass
A-0022
COUNTY: Pocahontas

9 DESCRIPTION (clarify as appropriate)

a Exterior Fabric

stone _____
 brick _____
 concrete _____
 stucco _____
 weatherboard X
 clapboard _____
 board & batten _____
 shingle _____
 other _____

b Structural System

masonry _____
frame X
 log _____
 metal _____
 other _____
 foundation _____
concrete

c Finishing Material

wood _____
 metal _____
 slate _____
 tile _____
 asphalt shingles
 composition _____
 other _____

d Associated Structures (use/type)

outbuildings N/A

 dependencies _____

 other _____

e Integrity (include dates)

original site/relocated _____
 alterations interior
converted to res. GA 1978

 additions _____

f Condition

excellent _____
 good _____
 fair _____
 deteriorated X
 abandoned _____

g Threats

h. Wide gable 3 bays at the gable end with corner tower with hip roof. Windows have pointed heads.

10 SIGNIFICANCE (use attachment sheet if necessary)

a Architect/Builder/Engineer

Mr. Smith - supervisor

b Style/Period

Gothic revival

c Date(s)

1924

First janitor of church was Warren E. Blackhurst, well known author and historian of Cass. He was the son of Rev. Harry Blackhurst who was pastor of the Church for several years. First pastor was Rev. Roark.

11 BIBLIOGRAPHY

William Knapper Blackhurst

12 FORM PREPARED BY

Stella B. Miller

DATE

June 20, 1986

a Address

Cass, W. Va.

b Organization

Pocahontas County Historic Landmarks Commission

c Phone no

HISTORIC PROPERTIES INVENTORY FORM

HISTORIC PRESERVATION UNIT
DEPARTMENT OF CULTURE & HISTORY
THE CULTURAL CENTER
CHARLESTON, WEST VIRGINIA 25305

(Staff Use Only)

File No
Thermal(s)
Neg. No(s)
USGS Quad
UTM Ref

DISTRICT SITE BUILDING STRUCTURE OBJECT

1. NAME(S) historic /common
Kerr Memorial Chapel

2. LOCATION street/road. Rt 92 & 28
city/town: Boyer, W. Va.
(incorporated/unincorporated)

3. USE/FUNCTION present: Brethren Services and
Sunday School
original: Presbyterian Church

(public/private,
~~restricted~~)

4. OWNER/ADDRESS present: Liberty Presbyterian
Church, Green Bank
original: " "

(public/private)

(phone no.)

5. PHOTO/SKETCH OF.

7. PLAN (include approx. dimensions)



6. LOCALE/ENVIRONMENT (map)
See Master

8. (A) ACREAGE (approx):
1 A

(B) VERBAL BOUNDARY DESCRIPTION:

N/A

PROPERTY NAME: Kerr Memorial Chapel
Boyer
A-0023
COUNTY: Pocahontas
Survey Region _____
Planning District _____

9 DESCRIPTION (clarify as appropriate)

a Exterior Fabric

stone _____
 brick _____
 concrete _____
 stucco _____
 weatherboard X _____
 clapboard _____
 board & batten _____
 shingle _____
 other _____

b Structural System

masonry _____
 frame X _____
 log _____
 metal _____
 other _____
 foundation _____

c Roofing Material

wood _____
 metal X _____
 slate _____
 tile _____
 asphalt _____
 composition _____
 other _____

d Associated Structures (use/type)

outbuildings 2 small buildings for tools.

dependencies _____

other _____

e Integrity (include dates)

original site/relocated _____

alterations 1976 - ceiling lowered, insulated, walls paneled.

additions 10' added to back in 1923.

f Condition

excellent _____
 good X _____
 fair _____
 deteriorated _____
 abandoned _____

g Threats

h. Steep gable with front gable entrance and battered bell tower with hip roof.

10 SIGNIFICANCE (use attachment sheet if necessary)

a Architect/Builder/Engineer _____

b Style/Period Vernacular

c Dates 1897
1923 addition

The church was called Glade Hill Church from 1867 until the present church was built on land deeded by Henry and Early Taylor, April 19, 1894, and named Wesley Chapel by J. F. Patterson. It was dedicated in 1897.

In 1923 Mr. Samuel Elliott completed building a ten foot addition on the back of the church. A vestibule and belfry were built later.

11 BIBLIOGRAPHY

12 FORM PREPARED BY Mrs. Neil Horner DATE July 2, 1986

Address Dunmore, W. Va.

Organization Pocahontas County Historic Landmarks Commission

Phone No. 456-4450

9. DESCRIPTION (clarify as appropriate)

a. Exterior Fabric

stone _____
 brick _____
 concrete _____
 stucco _____
 weatherboard X
 clapboard _____
 board & batten _____
 shingle _____
 other _____

b. Structural System

masonry _____
 frame X
 log _____
 metal _____
 other _____
 foundation _____
Stone

c. Roofing Material

wood _____
 metal X
 slate _____
 tile _____
 asphalt _____
 composition _____
 other _____

d. Associated Structures (use/type):

outbuildings _____
1 - two story bldg.
 dependencies _____
 other _____

e. Integrity (include dates):

original site/relocated _____
 alterations Major alteration on front by Dr. Hunter Moomau
 additions Chimney for furnace

f. Condition:

excellent _____
 good X
 fair _____
 deteriorated _____
 abandoned _____

g. Threats:

h. Two story with hip roof with two hip dormers on front. 3 bays long with 1 bay, 1 story addition. Full wrap around front porch, 1 story, with ionic columns. 1/1 windows, sidelights and transom in entrance.

10. SIGNIFICANCE (use attachment sheet if necessary):

a. Architect/Builder/Engineer:

Henry Yeager

b. Style/Period:

Four square

c. Date(s):

1870's

Henry Yeager was a Civil War veteran of the famous 31st Va. Company G. Henry Yeager was a surveyor and was sent to Cheyenne, Wyo. as a land officer by Grover Cleveland. He was a dealer in timber lands and an early promoter of Marlinton and Pocahontas County.

11. BIBLIOGRAPHY

1981 History of Pocahontas County, Pg 505

12. FORM PREPARED BY Jessie B. Powell DATE August 2, 1986

a. Address Bartow, W. Va.

b. Organization Pocahontas County Historic Landmark Commission

c. Phone no. 456-4568

9 DESCRIPTION (clarify as appropriate)

a Exterior Fabric

stone _____
brick _____
concrete _____
stucco _____
weatherboard X
clapboard _____
board & batten _____
shingle _____
other _____

b Structural System

masonry _____
frame X
log _____
metal _____
other _____

foundation _____

c Roofing Material

wood _____
metal X
slate _____
tile _____
asphalt _____
composition _____
other _____

f Associated Structures (use/type)

outbuildings Outside toilet
dependencies _____
other _____

e Integrity (include dates)

original site/relocated 1891
alterations Few changes made inside.
additions Sunday School rooms added.

g Condition

excellent _____
good _____
fair X
deteriorated _____
abandoned _____

h Threats

h. Good example of victorian gothic. 1 story gable, corner bell tower/entrance with buttress. Eastlake work in gable end. Cresting on roof. Colored band at plate line. Trefoil window in front gable.

10 SIGNIFICANCE (use attachment sheet if necessary)

a Architect/Builder/Engineer

b Style/Period

Victorian Gothic

c Date(s)

1890-91

Area B

BIBLIOGRAPHY

History of Pocahontas County, 1981

Anna Belle Shaffner

FORM PREPARED BY

Mildred McLaughlin DATE June 30, 1986

a Address

Rt 1, Box 150A, Dunmore, W. Va. 24934

b Organization

Pocahontas County Historic Landmarks Commission

c Phone no

304-799-4948

Pocahontas Historical Society

HISTORIC PROPERTIES INVENTORY FORM

HISTORIC PRESERVATION UNIT
DEPARTMENT OF CULTURE & HISTORY
THE CULTURAL CENTER
CHARLESTON, WEST VIRGINIA 25305

(Staff Use Only)

File No:
Thematic:
Map No.:
USGS Quad:
UTM Ref:

DISTRICT SITE BUILDING STRUCTURE OBJECT

1. NAME(S) historic /common
Isaac Moore Farm (historic)
Ernest Moore Farm (common)

2. LOCATION street/road. Sheets Road
city/town. Dunmore, W. Va.
(incorporated/unincorporated)

3. USE/FUNCTION present: Residence
original: Residence

(public/private, restricted)

4. OWNER/ADDRESS present: Ernest Moore, Jr.

(public/private)

original:

(phone no.)
456-4876

5. PHOTO/SKETCH OF

7. PLAN (include approx. dimensions)

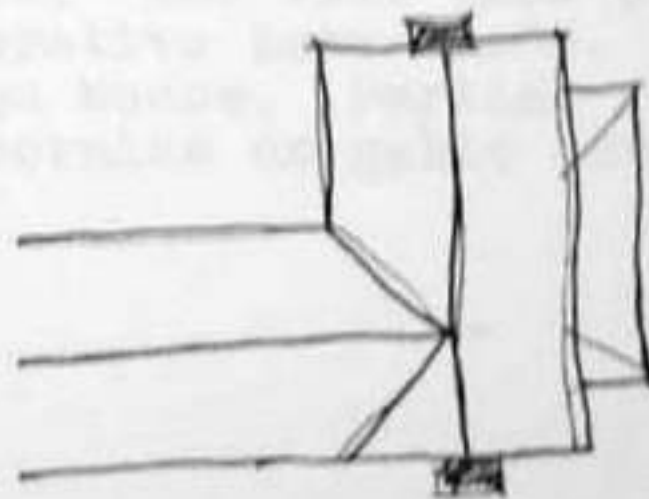

6. LOCALE/ENVIRONMENT (map)

See Master

8. (A.) ACREAGE (approx)

324 A

(B.) VERBAL BOUNDARY DESCRIPTION

Sheets Road and
Sitlington Creek

A-0027

COUNTY: Pocahontas

Survey Region _____

Planning District _____

HISTORIC PROPERTIES INVENTORY FORM

HISTORIC PRESERVATION UNIT
DEPARTMENT OF CULTURE & HISTORY
THE CULTURAL CENTER
CHARLESTON, WEST VIRGINIA 25305

(Staff Use Only)

File No _____
Thema(s) _____
Neg. No(s) _____
USGS Quad _____
UTM Ref. _____

DISTRICT SITE BUILDING STRUCTURE OBJECT

1. NAME(S) historic /common
Baxter Presbyterian Church

2. LOCATION street/road Rt 28
city/town: Dunmore, W. Va.
(incorporated/unincorporated)

3. USE/FUNCTION present: Church
original: Church

(public/private, restricted)

4. OWNER/ADDRESS present: Baxter Presbyterian Church

(public/private)

original: " "

(phone no.)

5. PHOTO/SKETCH OF:

7. PLAN (include approx. dimensions)



8. (A.) ACREAGE (approx)

.2 A

(B) VERBAL BOUNDARY DESCRIPTION

N/A
Borders on Rt. 28
surrounded by
C. M. Pritchard
land.

Survey Region _____
Planning District _____

A-0029

COUNTY: Pocahontas

PROPERTY NAME: Baxter Presbyterian Church

9 DESCRIPTION (clarify as appropriate)

a Exterior Fabric

stone _____
 brick _____
 concrete _____
 stucco _____
 weatherboard X
 clapboard _____
 board & batten _____
 shingle _____
 other _____

b Structural System

masonry _____
frame X
 log _____
 metal _____
 other _____
 foundation Cinder block on footer

c Roofing Material

wood _____
 metal X
 slate _____
 tile _____
 asphalt _____
 composition _____
 other _____

d Associated Structures (use/type):

outbuildings _____

 dependencies _____

 other _____

e Integrity (include dates)

original site/relocated _____
 alterations _____
 Vinyl Siding 1981
 additions _____
 Raised and basement added in 1950

f Condition

excellent _____
 good X
 fair _____
 deteriorated _____
 abandoned _____

g Threats

h. 1 story simple temple. Foyer recessed porch w/ entrance-bracketed cornice & Pediment. Steep bell tower, probably not original. Attic windows in front gable. Multipane flathead windows.

10 SIGNIFICANCE (use attachment sheet if necessary)

a Architect/Builder/Engineer

b Style/Period

 Greek Temple

c Date(s)

 1858

11 BIBLIOGRAPHY

12 FORM PREPARED BY

 Kathryn W. Smith

DATE

 6/3/86

a Address

 Rt. 1, Box 102, Dunmore, W. Va. 24934

b Organization

 Pocahontas County Historic Landmarks Commission

HISTORIC PROPERTIES INVENTORY FORM

HISTORIC PRESERVATION UNIT
DEPARTMENT OF CULTURE & HISTORY
THE CULTURAL CENTER
CHARLESTON, WEST VIRGINIA 25305

(Staff Use Only)

File No.
Theme(s)
Neg. No(s)
USGS Quad
UTM Ref.

DISTRICT SITE BUILDING STRUCTURE OBJECT

- NAME(S) historic /common
Allen Burner House
- LOCATION street/road.
city/town: **Cass, W. Va.**
(incorporated/unincorporated)
- USE/FUNCTION present: **Residence**
original: **Residence**
- OWNER/ADDRESS present: **Eugene Burner**
Cass, W. Va. 24927
original: **Allen C. Burner**
(b.1827 d.1905)
- PHOTO/SKETCH OF

(public/private, restricted)

(public/private)

(phone no.)

7. PLAN (include approx. dimensions)



8. LOCALE/ENVIRONMENT (map)

8. (A.) ACREAGE (approx)

11 A

(B.) VERBAL BOUNDARY DESCRIPTION

E. Cass road
N. " "
W. Greenbrier River
S. Methodist Church

Survey Region	_____
Planning District	_____

COUNTY: Pocahontas

A-0030

PROPERTY NAME: Burner House (A11)

9 DESCRIPTION (clarify as appropriate)

a Exterior Finish

stone _____
 brick _____
 concrete _____
 stucco _____
 weatherboard X
 clapboard _____
 board & batten _____
 shingle _____
 other _____

b Structural System

masonry _____
frame X
 log _____
 metal _____
 other _____
 foundation _____
Stone

c Roofing Material

wood _____
 metal tin
 slate _____
 tile _____
 asphalt _____
 composition _____
 other _____

d Associated Structures (use/type)

outbuildings Modern shed and garage

dependencies None

other _____

e Integrity (include dates)

original site/relocated _____

alterations Bathroom and closets built into house.

additions Kitchen & dining room appear to have been constructed later.

f Condition

excellent _____
 good _____
 fair X
 deteriorated _____
 abandoned _____

g Threats

h. Two story 3 bay wide T shape house. Windows are 6/6. There is a one story shed porch one bay wide on front.

10 SIGNIFICANCE (use attachment sheet if necessary)

a Architect/Builder/Engineer

Allen C. Burner - Builder

b Style/Period

Vernacular

c Date(s)

CA 1880

11 BIBLIOGRAPHY

Present owner - Eugene Burner

12 FORM PREPARED BY

Eugene Burner

DATE

July 9, 1986

a Address

Box 109 Cass, W. Va.

b Organization

Pocahontas County Historic Landmarks Commission

c Phone no

456-4250

HISTORIC PROPERTIES INVENTORY FORM

HISTORIC PRESERVATION UNIT
DEPARTMENT OF CULTURE & HISTORY
THE CULTURAL CENTER
CHARLESTON, WEST VIRGINIA 25305

(Staff Use Only)

File No.
Thermal(s)
Neg No(s)
USGS Quad
UTM Ref

DISTRICT SITE BUILDING STRUCTURE OBJECT

1. NAME(S) historic /common
June McElwee House

2. LOCATION street/road. Off Rt. 28 (West of)
city/town. Dunmore, W. Va.
(incorporated/unincorporated)

3. USE/FUNCTION present: Dwelling
original: Dwelling

(public/private, restricted)

4. OWNER/ADDRESS present: E. C. Gardner
P.O. Box 1,
Dunmore, W. Va.

(public/private)

original: June H. McElwee, Dunmore, W. Va.

(phone no.)

5. PHOTO/SKETCH OF.

7. PLAN (include approx. dimensions)



6. LOCALE/ENVIRONMENT (map)
See Master

8. (A.) ACREAGE (approx)
68

(B.) VERBAL BOUNDARY DESCRIPTION

Sets W of Rt 28
approx 1/10 mi off
hard surfaced rd.
S of Sitlington Cr
Rd above Campbell
House on top of hill.

Survey Region
Planning District

PROPERTY NAME: McElwee (June) House
A-0031
COUNTY: Pocahontas

Area B

9. DESCRIPTION (clarify as appropriate)

a. Exterior Fabric

stone _____
 brick _____
 concrete _____
 stucco _____
 weatherboard _____
 clapboard _____
 board & batten _____
 shingle _____
 other German Siding

b. Structural System

masonry _____
frame x
 log _____
 metal _____
 other _____

foundation Cut stone

c. Roofing Material

wood _____
 metal tin
 slate _____
 tile _____
 asphalt on porch roofs
 composition _____
 other _____

d. Associated Structures (use/typo)

outbuildings Cellar & barn

dependencies _____

other _____

e. Integrity (include dates)

original site/reflocated _____

alterations Kitchen remodeled

additions Bathroom added

f. Condition

excellent _____
 good x
 fair _____
 deteriorated _____
 abandoned _____

g. Threats None . h.

h. 2 story with hip roof and large hip dormer on front. 1 story front porch with Doric columns.

10. SIGNIFICANCE (use attachment sheet if necessary)

a. Architect/Builder/Engineer Sam Elliott-Builder

b. Style/Period Four Square

c. Date(s) 1916

June McElwee was member of State Legislature and was with the Bank of Marlinton.

11. BIBLIOGRAPHY

E. C. Gardner, current owner
 Charles E. McElwee, son of original owner.

12. FORM PREPARED BY

Edmund C. Gardner DATE July 6, 1986

a. Address P.O. Box 1, Dunmore, W. Va. 24934

b. Organization Pocahontas County Historic Landmark Commission

c. Phone no 456-4445

HISTORIC PROPERTIES INVENTORY FORM

HISTORIC PRESERVATION UNIT
DEPARTMENT OF CULTURE & HISTORY
THE CULTURAL CENTER
CHARLESTON, WEST VIRGINIA 25305

(Staff Use Only)

File No:
Theme(s):
Neg. Note(s):
USGS Quad:
UTM Ref:

DISTRICT SITE BUILDING STRUCTURE OBJECT

1. NAME(S) historic /common
Durbin Bank

2. LOCATION street/road: Main Street
city/town: Durbin, W. Va.
(incorporated/unincorporated)

3. USE/FUNCTION present: Magistrate Office
original: Bank

(public/private, restricted)

4. OWNER/ADDRESS present: Alfred Collins
Durbin, W. Va. 26264
original: Stockholders of Bank

(public/private)

(phone no.)

5. PHOTO/SKETCH OF:

7. PLAN (include approx. dimensions)

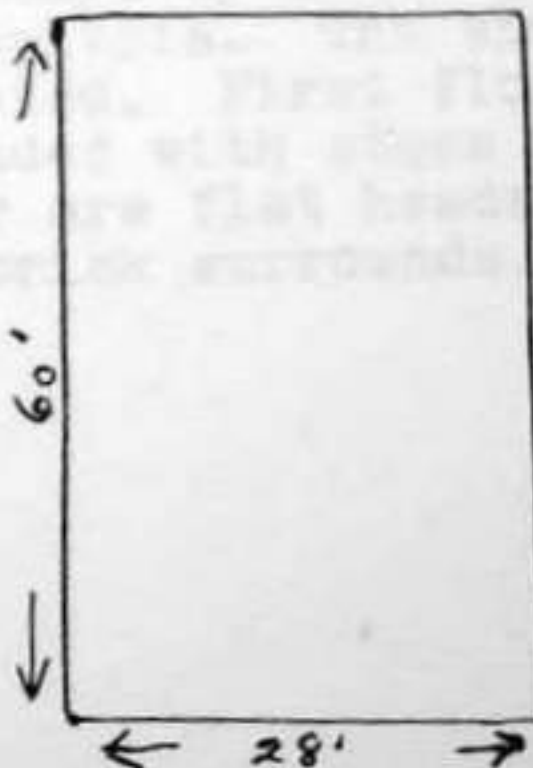

6. LOCALE/ENVIRONMENT (map)
See Master

8. (A.) ACREAGE (approx)
40' x 120' Lot.

(B.) VERBAL BOUNDARY DESCRIPTION

On Rt. 250
Main Street, Durbin

Survey Region
Planning District

PROPERTY NAME: Durbin Bank
A-0032
COUNTY: Pocahontas

9 DESCRIPTION (clarify as appropriate):
 a Exterior Fabric

stone _____
 brick _____
 concrete _____
 stucco _____
 weatherboard _____
 clapboard _____
 board & batten _____
 shingle _____
 other LOG

b Structural System

masonry _____
 log X
 metal _____
 other _____

foundation stones

c Roofing Material

wood _____
 metal _____
 slate _____
 tile _____
 asphalt _____
 composition X
 other _____

d Associated Structures (use/type)

outbuildings Spring house which supplies water yet today.
 dependencies _____
 other _____

e Integrity (include dates)

original site/relocated _____
 alterations Shingle roof replaced with composition.
 additions _____

f Condition

excellent _____
 good _____
 fair X
 deteriorated _____
 abandoned _____

g Threats

h. Two story I, gable roof.

10 SIGNIFICANCE (use attachment sheet if necessary)

a Architect/Builder/Engineer

b Style/Period

Log

c Date(s)

Ca 1850

Moses Arbogast had land grant of 130A June 1843. A house is shown on court house records in 1851. 1893 A.M.V. Arbogast made deed to John W. Blair, he sold to Church Waybright 1904. Book says there was a gristmill nearby, operated by Blair. 1899.

11 BIBLIOGRAPHY

Court House Records
 Emory Waybright, present owner.

17 FORM PREPARED BY

Sherron Waybright DATE July 30, 1986

a Address

Buffalo Mt. Rd. Box 16, Arbovale, W. Va. 24920

b Organization

Pocahontas County Historic Landmark Commission

c Phone no

456-4589

HISTORIC PRESERVATION UNIT
DEPARTMENT OF CULTURE & HISTORY
THE CULTURAL CENTER
CHARLESTON, WEST VIRGINIA 25305

File No.
Theme(s)
Neg. No(s)
USGS Quad
UTM Ref.

DISTRICT SITE BUILDING STRUCTURE OBJECT

- NAME(S) historic /common
"Herb" Sutton House
- LOCATION street/road Rt. 28
city/town: Arbovale, W. Va.
(incorporated/unincorporated)
- USE/FUNCTION present: Dwelling
original: Dwelling
- OWNER/ADDRESS present: Homer Sutton
Arbovale, W. Va.
original: James "Jim" Sutton
- PHOTO/SKETCH OF

(public/private, restricted)

(public/private)

(phone no.)

7. PLAN (include approx. dimensions)

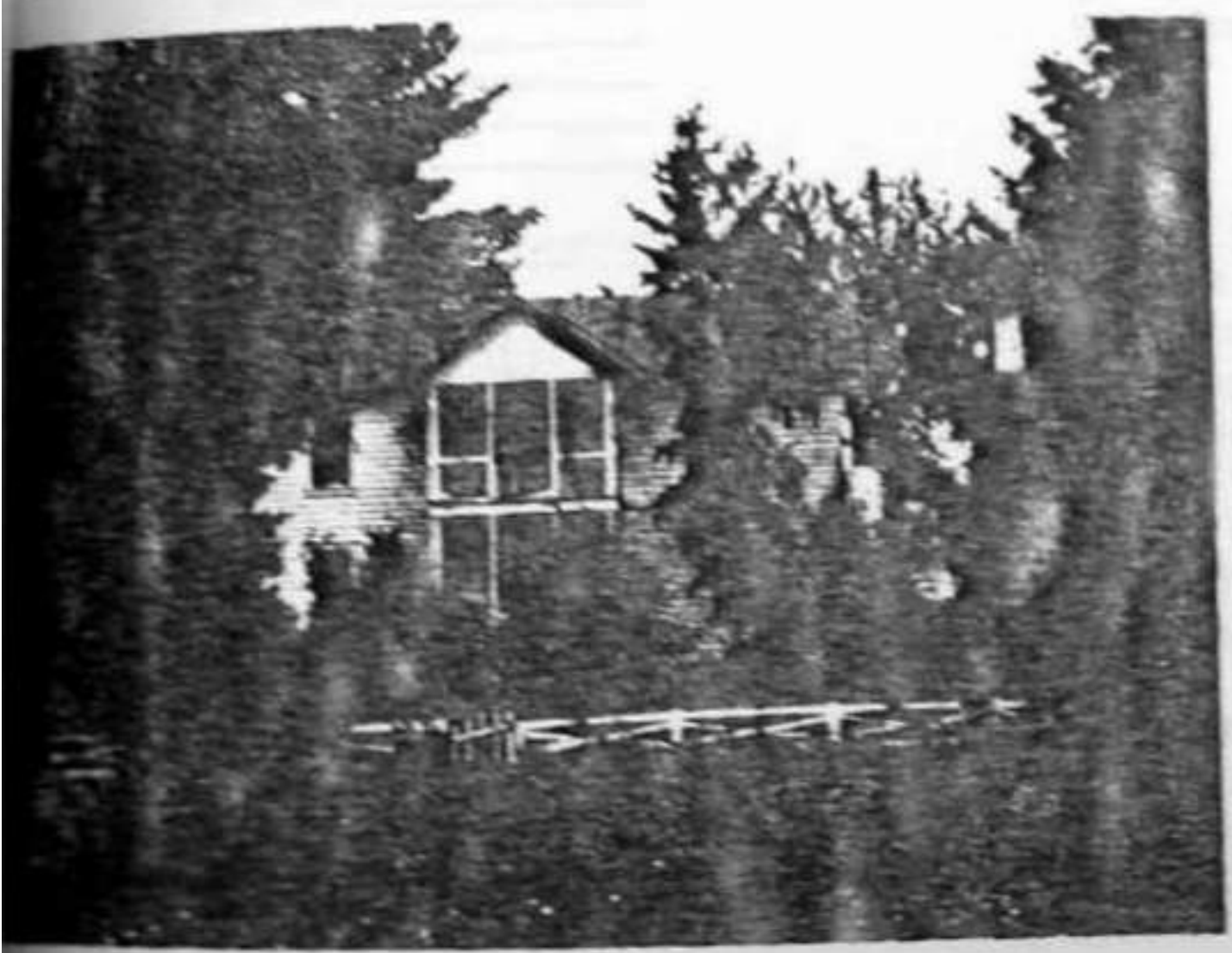

8. LOCALE/ENVIRONMENT (map)
See Master

8. (A) ACREAGE (approx.)
1 A

(B) VERBAL BOUNDARY DESCRIPTION
N/A

PROPERTY NAME: Herb Sutton House

A-0034

COUNTY: Pocahontas

Survey Region _____

Planning District _____

stone _____
 brick _____
 concrete _____
 stucco _____
 weatherboard X
 clapboard _____
 board & batten _____
 shingle _____
 other _____

masonry _____
frame X
 log _____
 metal _____
 other _____
 foundation Stone

wood _____
 metal tin
 slate _____
 tile _____
 asphalt _____
 composition _____
 other _____

d Associated Structures (use/type):

outbuildings none

 dependencies _____

 other _____

e Integrity (include dates):

original site/relocated _____
 alterations _____

 additions _____

f Condition:

excellent _____
 good X
 fair _____
 deteriorated _____
 abandoned _____

g Threats:

h. Two story with gable roof and projecting gable. Two story, one bay front porch. Windows are 2/2.

10 SIGNIFICANCE (use attachment sheet if necessary):

a. Architect/Builder/Engineer
Summers Sutton-builder

 b. Style/Period
Vernacular

 c. Date(s)
1900

The family of Jim Sutton (born 1849) lived in a log cabin near where this house stands. They cut down trees on their farm, had lumber sawed and planed it at the building sight. Summers Sutton, the eldest son built this house. He also built for himself the house now owned by Joe Jonese and the house that is now the funeral home for his brother, Wilford. Summers Sutton was also a cabinet maker.

11 BIBLIOGRAPHY

Homer Sutton of Arbovale, son of Summers Sutton
 History of Pocahontas County, 1981

12 FORM PREPARED BY Sherron Waybright DATE July 30, 1986

a. Address Buffalo Mt. Rd., Box 16, Arbovale, W. Va.
 b. Organization Pocahontas County Historic Landmark Commission
 c. Phone no 456-4589

HISTORIC PROPERTIES INVENTORY FORM

HISTORIC PRESERVATION UNIT
DEPARTMENT OF CULTURE & HISTORY
THE CULTURAL CENTER
CHARLESTON, WEST VIRGINIA 25305

(Staff Use Only)

File No.
Theme(s)
Neg. No(s)
USGS Quad
UTM Ref.

DISTRICT SITE BUILDING STRUCTURE OBJECT

1. NAME(S) historic /common
The Craig House
2. LOCATION street/road E of Bartow on Rt 28
in what was the town of Winterburn
city/town: in early 1900's.
(incorporated/unincorporated)
3. USE/FUNCTION present: Private Home
original: Prive Home
4. OWNER/ADDRESS present: Harold Calhoun,
Bartow, W. Va. &
Sugar Grove, Va. 24915
original: George Craig, Winterburn, W. Va.
5. PHOTO/SKETCH OF.

(public/private, restricted)

(public/private)

(phone no.)

7. PLAN (include approx. dimensions)

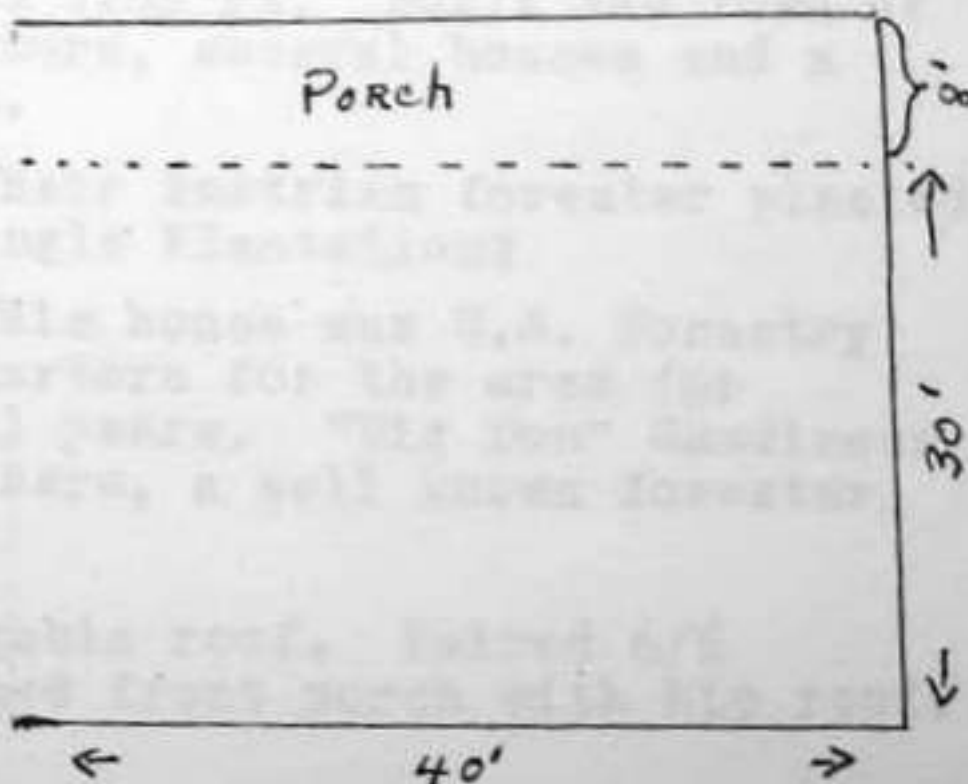

8. LOCALE/ENVIRONMENT (map)
See Master

8. (A.) ACREAGE (approx)
25A

(B) VERBAL BOUNDARY DESCRIPTION
Rt. 28 &
Greenbrier River

Survey Region
Planning District

PROPERTY NAME: The Craig House
A-0036
COUNTY: Pocahontas

HISTORIC PROPERTIES INVENTORY FORM

HISTORIC PRESERVATION UNIT
DEPARTMENT OF CULTURE & HISTORY
THE CULTURAL CENTER
CHARLESTON, WEST VIRGINIA 25305

1. NAME(S) historic /common
Summers Sutton House - Historic
Joe Jonese House - Common

2. LOCATION street/road. Rt. 28
city/town. Arbovale, W. Va.
(incorporated/unincorporated)

3. USE/FUNCTION present: Dwelling
original: Dwelling

4. OWNER/ADDRESS present: Joe & June Jonese
Arbovale, W. Va.
original: Summers Sutton,
Arbovale, W. Va.

5. PHOTO/SKETCH OF



6. LOCALE/ENVIRONMENT (map)
See Master

8. (A.) ACREAGE (approx)
1 A

(B) VERBAL BOUNDARY DESCRIPTION
NA

(Staff Use Only)

File No _____
Theme(s) _____
Neg No(s) _____
USGS Quad _____
UTM Ref: _____

DISTRICT SITE BUILDING STRUCTURE OBJECT

(public/private, restricted)

(public/private)

(phone no)

7. PLAN (include approx. dimensions)

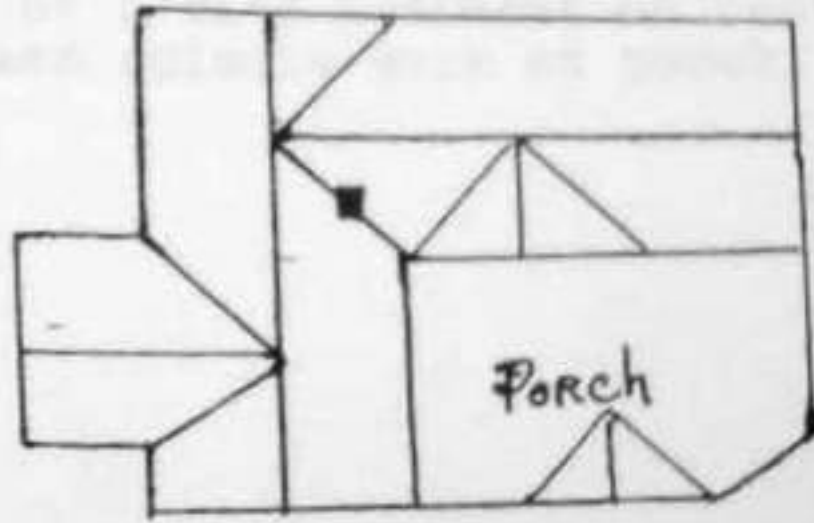

Survey Region _____
Planning District _____

COUNTY: Pocahontas

A-0037

PROPERTY NAME: Summers Sutton House
Joe Jonese House

Area B

9 DESCRIPTION (clarify as appropriate):
a Exterior Fabric

stone _____
brick **x** and asbestos siding
concrete _____
stucco _____
weatherboard _____
clapboard _____
board & batten _____
shingle _____
other _____

b Structural System

masonry _____
frame **x**
log _____
metal _____
other _____

c Roofing Material

wood _____
metal **x**
slate _____
tile _____
asphalt _____
composition _____
other _____

d foundation

front - native stone
back - cement block

d Associated Structures (use/type):

outbuildings Cellar (milk house) 2 story

dependencies _____

other 2 car garage w/ apt. above & canning room.

e Integrity (include dates)

original site/relocated _____

alterations Sun porches - 2

additions Rear section added
Frame construction w/
asbestos brick siding cover.

f Condition:

excellent _____
good **X**
fair _____
deteriorated _____
abandoned _____

g Threats

None

h. Two story brick with end chimneys and one bay flat roofed entrance portico with balustrade. Windows are 2/2. Door has sidelights. Roof is gable.

10 SIGNIFICANCE (use attachment sheet if necessary):

a Architect/Builder/Engineer

Benjamin Arbogast, Jr.
Builder

b Style/Period

Federal

c Date(s)

1851

According to Wm T. Price he was "one of the most remarkable persons that ever lived in our county." As constable he managed his office and worked in it for all it was worth. At about age 20, having earned the reputation of being "the fastest" young man in the county, he did a complete "about face", attended the Green Bank Academy, the Dickinson College and was graduated among the best in his class. He returned to Green Bank and was head master of the Academy, built the brick house across from the Academy. He went from there to Winchester, Va., as headmaster of The Female Seminary. He entered the ministry and became a noted pulpit orator. He married a Miss Gibbons, a sister of the gallant Colonel S. B. Gibbons, 10th Va. Infantry.

Price's History of Pocahontas County, pg 134-135
Evelyn Yeager's (Beard) oral discussion of her Uncle Ben Arbogast as told to her granddaughter, Jessie Beard Powell
Virginia Arbogast Irvine - recent owner

11 FORM PREPARED BY

Jessie B. Powell

DATE

7/25/86

Address

Bartow, W. Va.

Organization

Pocahontas County Historical Landmark Commission

Phone No

456-4568

HISTORIC PROPERTIES INVENTORY FORM

HISTORIC PRESERVATION UNIT
DEPARTMENT OF CULTURE & HISTORY
THE CULTURAL CENTER
CHARLESTON, WEST VIRGINIA 25305

(Staff Use Only)

File No
Theme(s)
Neg Note(s)
USGS Quad
UTM Ref.

DISTRICT SITE BUILDING STRUCTURE OBJECT

1. NAME(S) historic /common
John Goodsell House - historic
Widney House - Common

2. LOCATION street/road Rt 250 & 28
city/town: Frank, W. Va.
(incorporated/unincorporated)

3. USE/FUNCTION present: Superintendent of
Tannery's Home
original: Same

(public/private,
restricted)

4. OWNER/ADDRESS present: Howes Leather Co.
Frank, W. Va.
original: Pocahontas Tanning Co.

(public/private)

(phone no.)

5. PHOTO/SKETCH OF

7. PLAN (include approx. dimensions)



6. LOCAL ENVIRONMENT (map)
See Master

8. (A) ACREAGE (approx)
1 A

(B) VERBAL BOUNDARY DESCRIPTION

Rt 92 & 250 and
surrounded by
tannery property.

A-00039

COUNTY: Pocahontas

Survey Region _____

Planning District _____

PROPERTY NAME: Goodsell/Widney House

9 DESCRIPTION

a Exterior Fabric

stone _____
 brick _____
 concrete _____
 stucco _____
 weatherboard X _____
 clapboard _____
 board & batten _____
 shingle _____
 other _____

b Structural System

masonry _____
frame X _____
 log _____
 metal _____
 other _____

foundation stone _____

c Roofing Material

wood _____
 metal X _____
 slate _____
 tile _____
 asphalt _____
 composition _____
 other _____

d Associated Structures (use/type):

outbuildings Barn _____

 dependencies _____

 other _____

e Integrity (include dates):

original site/relocated _____

 alterations _____

 additions _____

f Condition:

excellent X _____
 good _____
 fair _____
 deteriorated _____
 abandoned _____

g Threats

None

h. Cross gable two story house with full wrap around front porch, 1 story, with pediment at entrance. Windows are 1/1.

10 SIGNIFICANCE (use attachment sheet if necessary)

a. Architect/Builder/Engineer John W. Goodsell

b. Style/Period Queen Anne

c. Date(s) 1902

Designed and built by John W. Goodsell for Pocahontas Tanning Company, now Howes Leather Company.

The Tannery was started in 1902-1904. J. Goodsell was employed to design and run the tannery. The town was named for two of the original incorporators, Frank Hoffman and Frank Howes. In 1921 Harry M. Widney was employed. He worked there until 1960.

11 BIBLIOGRAPHY

History of Pocahontas County, 1981
 Harry J. Widney, former Superintendent.

12 FORM PREPARED BY Madge S. Bledsoe DATE 8/8/86

a. Address P.O. Box 66, Bartow, W. Va.

b. Organization Pocahontas County Historical Landmark Commission

c. Phone No 456-4068

HISTORIC PROPERTIES INVENTORY FORM

HISTORIC PRESERVATION UNIT
DEPARTMENT OF CULTURE & HISTORY
THE CULTURAL CENTER
CHARLESTON, WEST VIRGINIA 25305

(Staff Use Only)

File No
Threat(s)
Reg. Note(s)
USGS Quad
UTM Ref

DISTRICT SITE BUILDING STRUCTURE OBJECT

1. NAME(S) historic /common
Geo. Porter Kerr House - Historic
Orlan Shears House - Common
2. LOCATION street/road Rt. 28/92 near
city/town entrance to NRAO Arbovale, W. Va.
(incorporated/unincorporated)
3. USE/FUNCTION present Dwelling
original: Dwelling
4. OWNER/ADDRESS present Mr. & Mrs. O. H. Shears (public/private)
Arbovale, W. Va.
original: Geo. Porter Kerr (phone no.)
Arbovale, W. Va.
5. PHOTO/SKETCH OF

(public/private, restricted)

(phone no.)

7. PLAN (include approx. dimensions)

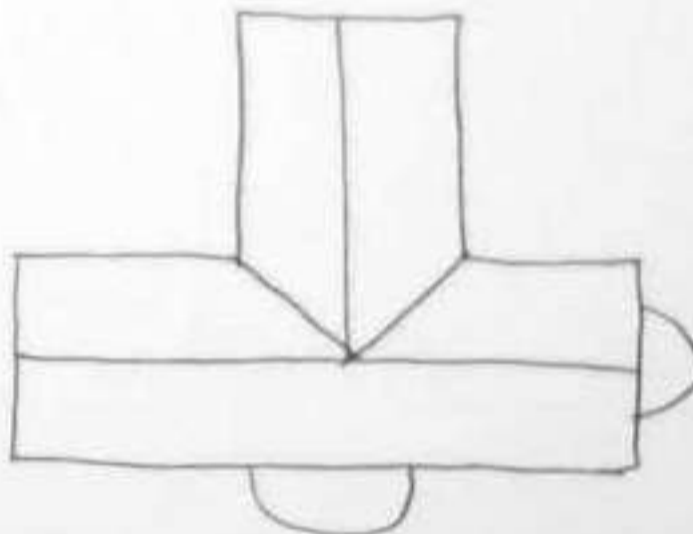

6. LOCALE/ENVIRONMENT (map)
See Master

8. (A.) ACREAGE (approx)
1 A

(B.) VERBAL BOUNDARY DESCRIPTION

Faces Us. 28 & 92

Survey Region
Planning District

A-0040

COUNTY: Pocahontas

PROPERTY NAME: George Porter Kerr House (Orlan Shears)

HISTORIC PRESERVATION UNIT
DEPARTMENT OF CULTURE & HISTORY
THE CULTURAL CENTER
CHARLESTON, WEST VIRGINIA 25305

(Staff Use Only)

FILE NO
Thames
Meg Norris
JSSGS Quan
JVA pat

District Site Building Structure Object

- NAME(S) historic/common: Burner Barn
- LOCATION street/road Old Staunton to Parkersburg Turnpike, Bartow
city/town.
(incorporated/unincorporated)
- USE/FUNCTION present Hay and animal barn
original Hay and animal barn
- OWNER/ADDRESS present Charles Matheny
Bartow, W. Va.
original
- PHOTO/SKETCH OF

(public/private, restricted)

(public/private)

(phone no.)

- PLAN (include approx. dimensions)

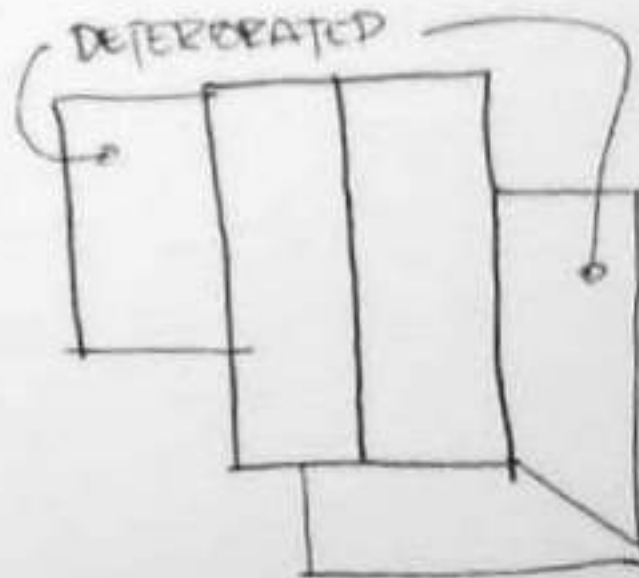

- LOCALE/ENVIRONMENT (map)

See Master

- (A) ACREAGE (approx)

1/2 A

- (B) VERBAL BOUNDARY DESCRIPTION

NA

A-0041
COUNTY Pocahontas
Survey Region _____
Planning District _____

DESCRIPTION (clarify as appropriate)
 Exterior Fabric

stone _____
 brick _____
 concrete _____
 stucco _____
 weatherboard X
 clapboard _____
 board & batten _____
 shingle _____
 other _____

Structural System

masonry _____
 frame X
 log _____
 other _____
 foundation _____

Roofing System

wood _____
 metal X
 slate _____
 tile _____
 asphalt _____
 composition _____
 other _____

d Associated Structures (use/type)

outbuildings _____
 dependencies Old unpainted bldg (log) now used for storing hay that was used for a school for Burner children and others.

e Integrity (include dates)

original site/relocated _____
 alterations Back addition covered with asbestos
 additions _____

f Condition

excellent _____
 good X
 fair _____
 deteriorated _____
 abandoned _____

g Threats

h. Two story gable "T" House. Windows are 2/2. They are paired in the second floor central bay. The first floor has a central entrance porch with hip roof and carved post brackets.

10 SIGNIFICANCE (use attachment sheet if necessary)

a Architect/Builder/Engineer _____
 b Style/Period Federal Farmhouse
 c Date(s) About 1885

Lee Burner was a Civil War Veteran. He was killed (1905) when thrown from a buggy at Durbin. The horse was frightened by the train. Lee's daughter, Bessie, married Granville Keller who was a noted hunter here and in the west. The house contains mounted specimens of moose and elk, in the parlor of the home. The

Keller's lived with Lee Burner's widow, Rebecca Gum Burner, and inherited the house. The house was given to the Keller boys, grandsons of Bessie, at her death.

11 BIBLIOGRAPHY

Helen Nottingham, granddaughter.

FORM PREPARED BY Jessie Powell DATE July 31, 1986

Address Bartow, W. Va.

Organization Pocahontas County Historical Landmark Commission

DESCRIPTION (clarify as appropriate)
Exterior Fabric

stucco _____
brick _____
concrete _____
stucco _____
weatherboard X
clapboard _____
board & batten _____
shingle _____
other _____

Structure Material
masonry frame X
log _____
metal _____
other _____
Foundation
Native stone
(Limestone)

Roofing Material
wood _____
metal _____
slate _____
tile _____
asphalt shingles
composition _____
other _____

d Associated Structures (use/types)

outbuildings 2 identical
buildings used as Dr.
offices & school building.
~~XXXXXXXX~~ Wood shed.
other _____

e Integrity (include dates)

original site/relocated _____
alterations Additional kitchen
Chimney
Back porch & deck
additions _____

f Condition

excellent _____
good X
fair _____
deteriorated _____
abandoned _____

g Threats

h. Main house is 2 story gable "L" shape house with 1 story porch in crook of L. Wide overhang with brackets at corners & plain frieze. Partial return of cornice & frieze. Porch has carved posts.

10 SIGNIFICANCE (use attachment sheet if necessary)

a Architect/Builder/Engineer _____
b Style/Period Italianate
c Date(s) 1873

Interior has cherry woodwork in mantelpieces and stairs. 2 dependencies are gable 1 story with board and baton siding & flat hoods over windows with louvered shutters. The north one has decorative porch.

Mrs. J. P. Moomau was Nannie Arbogast, related thru her Tallman ancestry to Daniel Boone. Hense, the name of Boone appearing in the Tallman and Moomau families. Her father was a merchant and farmer in Greenbank.

Dr. J. P. Moomau and his son, Hunter, were well known medical doctors. Triplets were born in one of the doctor's office building during the 20's.

11 BIBLIOGRAPHY

Price's History of Pocahontas County

12 FORM PREPARED BY Jessie B. Powell DATE July 28, 1986

a Address Bartow, W. Va.
b Organization Pocahontas County Historical Landmark Commission
c Phone no 456-4568

HISTORIC PROPERTIES INVENTORY FORM

HISTORIC PRESERVATION UNIT
DEPARTMENT OF CULTURE & HISTORY
THE CULTURAL CENTER
CHARLESTON, WEST VIRGINIA 25305

1. NAME(S) historic /common
Droop Mountain Battlefield Lookout Tower

2. LOCATION street/road
city/town. Hillsboro, W. Va.
(incorporated/unincorporated)

3. USE/FUNCTION - present. Observation point
original. Same

4. OWNER/ADDRESS present. State of W. Va.
Dept. of Commerce
Charleston, W. Va.
original. State of W. Va.

5. PHOTO/SKETCH OF

7. PLAN (includes sketch, dimensions)
Height - 32'
Base Diameter - 18'

File No.
Thematic
Map No.
USGS Quad
UTM Ref.

(public/private)

(public/private)

(phone no.)

653-4254

DISTRICT SITE NUMBER STATE/TYPE OBJECT

6. LOCALE/ENVIRONMENT (map)

See Master

8. (A.) ACREAGE (approx)

287 A (Park)
1 A (Tower Area)

(B) VERBAL BOUNDARY DESCRIPTION

Situated on a point overlooking Rt. 219 surrounded by Rt. 219, woods & picnic playground area.

Survey Region
Planning District

COUNTY: Pocahontas

D-0057

Droop Mountain Battlefield
PROPERTY NAME: Lookout Tower

DESCRIPTION (clarify as appropriate)

- stone _____
- brick _____
- concrete _____
- stucco _____
- weatherboard _____
- clapboard _____
- board & batten _____
- shingle _____
- other LOGS

Structural Systems

- masonry _____
- log
- metal _____
- other _____

foundation concrete & stone footings

Roofing Material

- wood decking
- metal _____
- slate _____
- tile _____
- asphalt shingles
- composition _____
- other _____

original roofing may have been weed shingles or shakes.

Associated Structures (use/type):

- outbuildings _____
- dependencies _____
- other _____

Integrity (include dates)

original site/relocated _____

alterations most logs replaced at various times. Top stairs re-designed 1986. Thousands of names, initials, and dates carved into surface of logs.

Condition

- excellent _____
- good _____
- fair Some logs somewhat
- deteriorated _____ decayed
- abandoned _____

Threats

Vista is still somewhat obstructed by trees.

SIGNIFICANCE (use attachment sheet if necessary)

- a. Architect/Builder/Engineer CCC
- b. Style/Period _____
- c. Date(s) 1935-37

BIBLIOGRAPHY

FORM PREPARED BY Michael A. Smith DATE 7/27/86

Address HC-64, Box 189, Hillsboro, W. Va.

Organization Pocahontas County Historical Landmark Commission

Phone no 653-4254

RECOMMENDATIONS

This initial survey of Pocahontas County uncovered a number of sites that are considered to be of potential historic significance. These sites are located throughout the county and pertain to a number of the themes identified. Recommendations for further action on these sites are presented below. A number of recommendations apply to all of the sites in general or to activities of the Historic Landmark Commission. These are presented first.

The first recommendation is that the Landmark Commission continue the work begun by this survey. This was only designed as a very general overview of the possible resources that exist in the county. As that, this project has succeeded. There are though a number of areas that need additional research as well as some themes. These areas include those that were not covered under this project due to time or other constraints. The Little Levels area is one where a large potential exists but was barely scratched by this survey. The Slaty Fork area is another where more research is necessary. The area in the south west of the county requires more inventory, as well as that to the north west. All of these areas should be surveyed as were the areas completed this summer.

Another recommendation is the listing of some of the sites identified on a county Historic Landmark Register. This is important as it provides the county a method of recognizing sites that are significant to the county or specific localities in the county, but may not be significant enough to warrant listing on the National Register. It is also a method of short cutting the National Register since formal listing may sometimes take up to 9 months. Projects that need immediate recognition can be listed on a County Register until such time is available for further listing. The county register can also recognize periods or areas of significance that may not meet federal criteria such as the minimum age level, 50 years.

In creating a County Register, a logical and standardized nomination process and criteria for evaluation must be established. Normally, beginning with the National Criteria and modifying it is adequate. One modification may be lowering the age limit to 40 or 30 years if a large number of sites that are significant to the county fall into that period. Another is to recognize specific themes that are particularly significant to the the county. These may be Railroads; Chemical Industry; Oil and gas; River transportation; etc.

The nomination process can be simple to make it accessible to the public. For example, one county requires the completion of a State Inventory Form as the documentation for a nomination. This is submitted to the Historic Landmark Commission at one of the regularly scheduled meetings or mailed in time to be reviewed at

meeting. At the following meeting the Commission votes on whether to accept it for listing after discussion or receipt of any additional information it may have requested. This meeting delay on voting allows the preparer or anyone interested to comment on the nomination. A process such as this, or any that meets the requirements of the county can be employed. The important thing is to have a regular logical process for listing.

Recommendations that refer to the particular sites reviewed in this project are presented below. They are divided into a number of major categories. The first is sites that the survey team recognizes as having major historical or architectural significance and recommends for National Register listing as individual sites. The second is sites that appears to have some significance but may not be eligible for National Register Listing. These should be considered as local landmarks and listed on a local register. During this listing process, additional information can be provided that would aid in the decision on National listing. In other words, additional research may be necessary on these sites. The third category is sites that should be investigated as potential Historic Districts. To do this, intensive level surveys of these sites should be accomplished. The fourth category is that of potential thematic nominations. Again the sites in these themes or the themes themselves will need to be investigated on a more intensive level.

CATEGORY ONE

The sites in this category were determined to have such major significance that they were recognized immediately as eligible for National Register Listing. These are sites that are of primary importance to the county or history of the state or nation. A list and brief discussion of these sites follows. Please refer to the appropriate inventory form as indicated by the Survey number in parentheses. More in depth research will need to be done on these sites to complete nomination forms.

1. A004 Traveller's Repose. This is a very significant site in the transportation theme of the county as a stop or inn on the Turnpike. It is also the site of a Civil War battle and is identified on the map accompanying the report in the Official Record's.
2. A006 Rothkugel Plantation. This site is significant as the beginning of forrest management in the timber industry.
3. A0027 Isaac Moore Farm. This is a significant farm in the county and an intact architectural site.
4. A0044 Dr. Moomau House. This is a very intact and significant piece of architecture for the county with the complex of buildings that relate to the practise of Dr. Moomau.
5. A0049 Isaac Moore Jr. House.

HISTORIC PROPERTIES INVENTORY FORM

HISTORIC PRESERVATION UNIT
DEPARTMENT OF CULTURE & HISTORY
THE CULTURAL CENTER
CHARLESTON, WEST VIRGINIA 25305

1. NAME(S) historic /common
Manse, Oak Grove Presbyterian Church

2. LOCATION street/road: Denmar Road
city/town: Hillsboro, W. Va.
(incorporated/unincorporated)

3. USE/FUNCTION present: Manse
original: Manse

4. OWNER/ADDRESS present: Clay Macauley - occupant (public/private)
original: Minister at that time (phone no.) 653-4732

5. PHOTO/SKETCH OF



7. PLAN (include approx. dimensions)

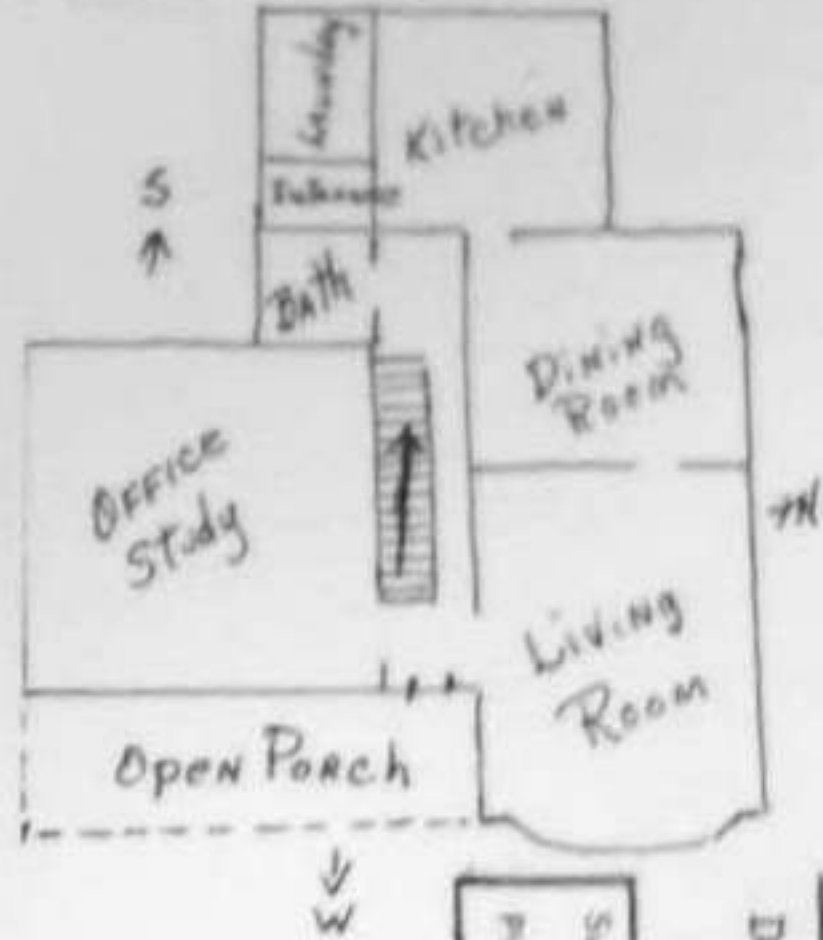

State Use (Type)
Fire No.
Threats
Map Notes
USGS Quad
UTM Ref

DISTRICT SITE BUILDING STRUCTURE OBJECT

(public/private)
(restricted)

6. LOCALE/ENVIRONMENT (map)
See Master

8. (A.) ACREAGE (approx)
3 A

(B.) VERBAL BOUNDARY DESCRIPTION
First house on right beyond Bank on Denmar Road

D-0054
COUNTY: Pocahontas
Survey Region _____
Planning District _____

PROPERTY NAME: Church Manse
Oak Grove Presbyterian

Recommendation

2. PERMANENT QUALITY OR APPROPRIATE MATERIALS

stone _____
brick _____
concrete _____
stone _____
masonry _____
woodwork _____
hardware _____
doors & windows _____
other _____

Aluminum Siding

3. Structural System

Roofing _____
Frame **X** _____
log _____
masonry _____
other _____

Foundation **Cut stone**

4. Construction

wood _____
metal **X** _____
stone _____
tile _____
concrete _____
other _____

5. Associated Structures (use type)

Outbuildings **Garage**

Dependencies _____

Other _____

6. Integrity (include dates)

original site/relocated _____

alterations **Siding added in 1980**

additions _____

7. Condition

excellent _____
good **X** _____
fair _____
deteriorated _____
abandoned _____

8. Threats

h. Two story "T" shape. 2/2 windows scroll brackets. Steep roof.

9. SIGNIFICANCE (use attachment sheet if necessary)

10. Architect/Builder/Engineer

11. Style/Period

Gothic Revival

12. Date

1890

13. BIBLIOGRAPHY

John K. Fleming History of Oak Grove Church

14. FORM PREPARED BY **J. M. McNeel** DATE **7/20/86**

15. Address **Box 25, Hillboro, W. Va.**

16. Organization **Pocahontas County Historical Landmark Commission**

17. Phone **653-4218**

HISTORIC PROPERTIES INVENTORY FORM

HISTORIC PRESERVATION UNIT
DEPARTMENT OF CULTURE & HISTORY
THE CULTURAL CENTER
CHARLESTON, WEST VIRGINIA 25305

DISTRICT 5011 BUILDING STRUCTURE OBJECT

State No.
Federal No.
Thematic
Reg. No.
USGS Quad
UTM Ref.

1. NAME(S) historic /common
Francis Wilson Harper House -historic
Baber House - Common

2. LOCATION street/road Burnside Road
city/town Hillsboro, W. Va.
(incorporated/unincorporated)

3. USE/FUNCTION present: dwelling
original dwelling

4. OWNER/ADDRESS present: Jean Monroe
Pickens, S. C.
original: Francis Wilson Harper

5. PHOTO/SKETCH OF

7. PLAN (include approx. dimensions)



6. LOCAL/ENVIRONMENT (map)

See Master

8. (A.) ALIENAGE (approx)

125 A

(B) VERBAL BOUNDARY DESCRIPTION

Denmar Road
Burnside Road

PROPERTY NAME: Francis Wilson Harper House

D-0055

COUNTY: Pocahontas

Survey Region _____

Planning District _____

Recommendation

DESCRIPTION (clarity as appropriate)
Exterior Fabric

stone _____
brick _____
concrete _____
stucco _____
weatherboard X
clapboard _____
board & batten _____
shingles _____
other _____

Structural System

masonry _____
frame X
log _____
metal _____
other _____

foundation **brick**

Roofing Material

wood _____
metal X
slate _____
tile _____
asphalt _____
composition _____
other _____

Associated Structures (use/type)

outbuildings 2 barns, ice house,
machine shed, cellar, granary,
wash house.
dependencies _____
other _____

Integrity (include dates)

original site/relocated _____
alterations enclosed porch
additions _____

Condition

excellent _____
good X
fair _____
deteriorated _____
abandoned _____

Threats

None

h. Two story with hip roof and brackets in cornice. 6/6 windows, tall. Front two story porch with brackets and balustrade.

SIGNIFICANCE (use attachment sheet if necessary)

a. Architect/Builder/Engineer

b. Style/Period
Federal
c. Date
ca 1885

Burned brick on site for house. Harper Cemetery on this farm also.

Prominent family in the area. Frank was son of Samuel. He was in company I, 19th Cavalry in the Civil War.

BIBLIOGRAPHY

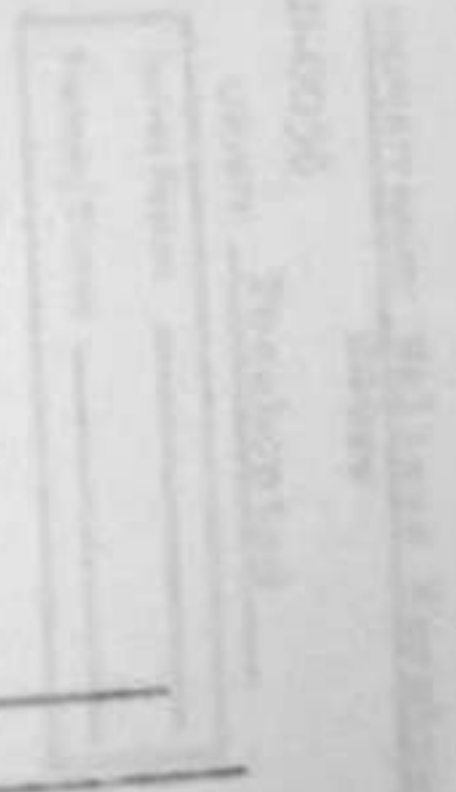

PREPARED BY J. M. McNeel DATE 7/28/1986

Address Box 25, Hillsboro, W. Va.
Organization Pocahontas County Historical Landmark Commission

Recommendation

HISTORIC PROPERTIES INVENTORY FORM

HISTORIC PRESERVATION UNIT
DEPARTMENT OF CULTURE & HISTORY
THE CULTURAL CENTER
CHARLESTON, WEST VIRGINIA 25305

(Staff Use Only)

File No:	
Thema(s):	
Neg Note(s):	
USGS Quad:	
UTM Ref:	

DISTRICT SITE BUILDING STRUCTURE OBJECT

1. NAME(S) historic /common
Wallace Kershner House - historic
Joe Smith House - Common

2. LOCATION street/road. Droop Mountain
city/town: Hillsboro, W. Va.
(incorporated/unincorporated)

3. USE/FUNCTION present: Residence
original: Residence

4. OWNER/ADDRESS present: Joseph and Mary Smith (public/private)
HC 64, Box 205
original: Hillsboro, W. Va. (phone no)
Wallace Kershner 653-4379
Spice, W. Va.

5. PHOTO/SKETCH OF 7. PLAN (include approx. dimensions)



6. SCALE/ENVIRONMENTAL STATE
See Master

79 A current

(B) VERBAL BOUNDARY DESCRIPTION
NA

PROPERTY NAME: Wallace Kershner House

D-0056

COUNTY: Pocahontas

Survey Region _____

Planning District _____

4 DESCRIPTION (clarify as appropriate)
Exterior Fabric

stone _____
brick _____
concrete _____
stucco _____
weatherboard X
clapboard _____
board & batten _____
shingle _____
other _____

5 Structural System

masonry _____
frame rough sawn
log _____
metal _____
other _____
foundation stone
with stone cellar

6 Roofing Material

wood _____
metal tin
slate _____
tile _____
asphalt _____
composition _____
other _____

7 Associated Structures (use/type):

outbuildings Barn, woodshed, granary,
2 chicken houses, storage
shed, privy, machine shed,
dependencies _____
cellar
other hand dug well

8 Integrity (include dates)

original site/relocated _____
alterations Electricity added in
1940's.
additions _____

9 Condition

excellent _____
good X
fair _____
deteriorated _____
abandoned _____

10 Threats

h. Two story I house. 2/2 windows.
1 story front & rear porches.
2 bays wide.

11 SIGNIFICANCE (use attachment sheet if necessary)

a. Architect/Builder/Engineer
Wallace Kershner - builder
b. Style/Period
Vernacular
c. Date(s)
1905-06

Built near site of building
used as hospital during
Civil War. Also near site of
1st Post Office on Droop Mt.

12 BIBLIOGRAPHY

Joe and Mary Smith, HC 64 Box 205, Hillsboro, W. Va.

FORM PREPARED BY Joe & Mary Smith DATE July 20, 1986

Address HC 64, Box 205, Hillsboro, W. Va.
Organization Pocahontas County Historical Landmark Commission

Recommendation

HISTORIC PROPERTIES INVENTORY FORM

HISTORIC PRESERVATION UNIT
DEPARTMENT OF CULTURE & HISTORY
THE CULTURAL CENTER
CHARLESTON, WEST VIRGINIA 25305

(Staff Use Only)

File No
Transects
Mag Notes
USGS Quad
UTM Ref

DISTRICT SITE BUILDING STRUCTURE OBJECT

1. NAME(S) historic /common
Tower Picnic Shelter
Droop Mountain Battlefield State
Park, Hillsboro, W. Va. 24946
2. LOCATION street/road.
city/town: Hillsboro
(incorporated/unincorporated)
3. USE/FUNCTION present: Picnic Shelter
original: Same
4. OWNER/ADDRESS present: State of W. Va.
Department of Commerce
original: (public/private)
(phone no.)
5. PHOTO/SKETCH OF

(public/private, restricted)

(public/private)

(phone no.)

653-4254

7. PLAN (include approx. dimensions)

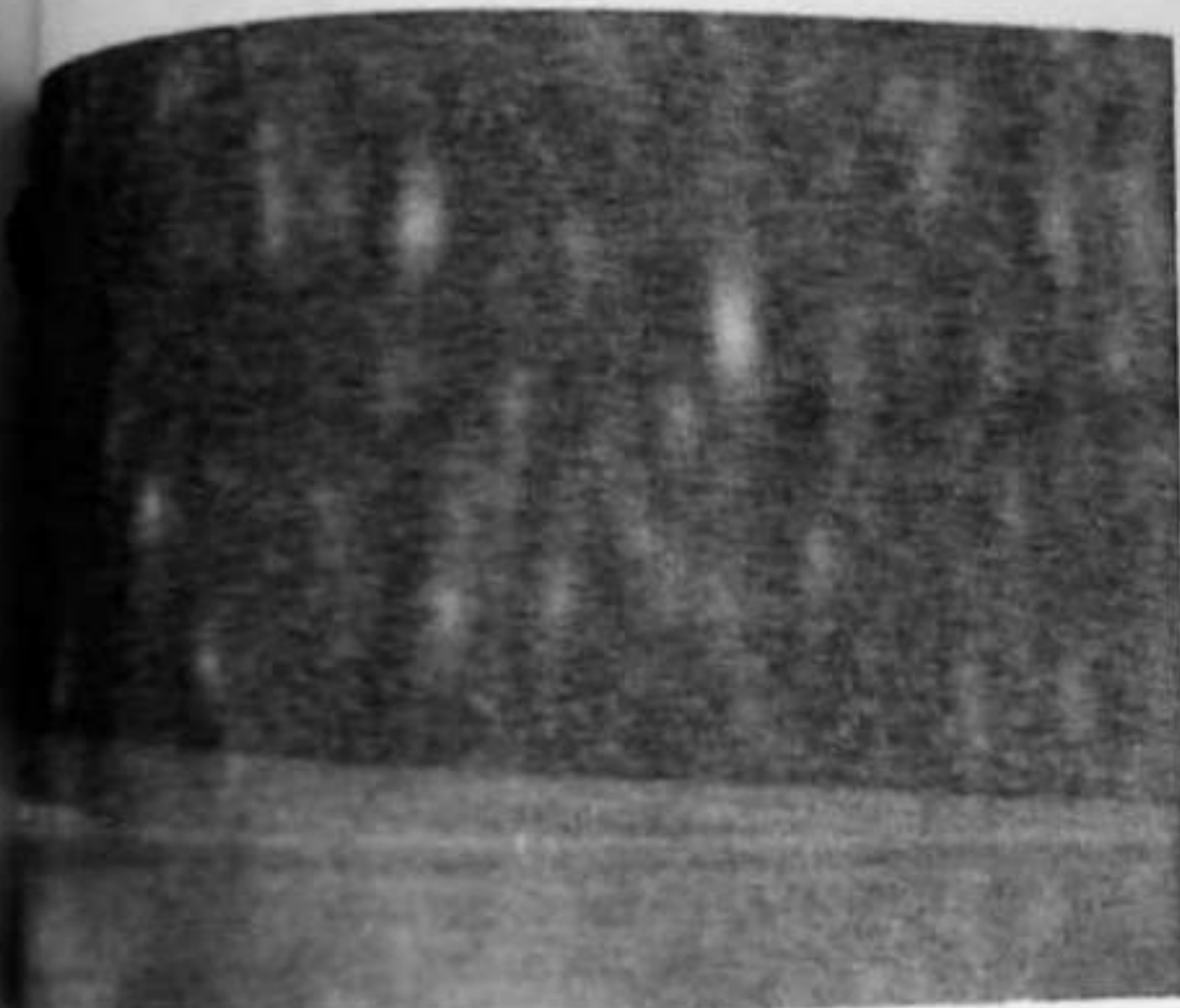
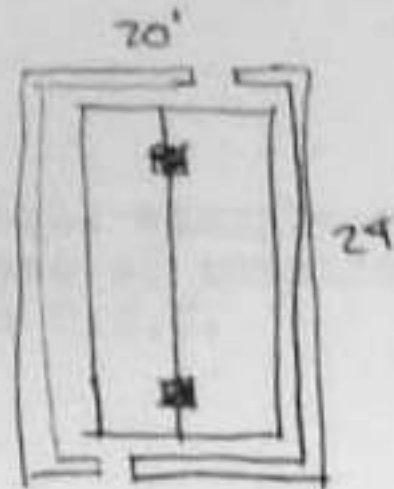

8. LOCALE/ENVIRONMENT (map)

See Master

8. (A.) ACREAGE (approx):

2 A (Picnic area)
287 A (Park)

- (B.) VERBAL BOUNDARY DESCRIPTION

About 250 yds fm
US Rt 219 in NE
end of park near
lookout tower.

Survey Region
Planning District

D-0057

COUNTY: Pocahontas

PROPERTY NAME: Droop Mountain Battle-
field-Tower Picnic
Shelter

Recommendation